VISIT…

LANZAROTE Caliente.COM

Lieder ohne Worte.

Chants sans paroles — Songs without Words.

Mendelssohn, Op. 19. Nº 1.

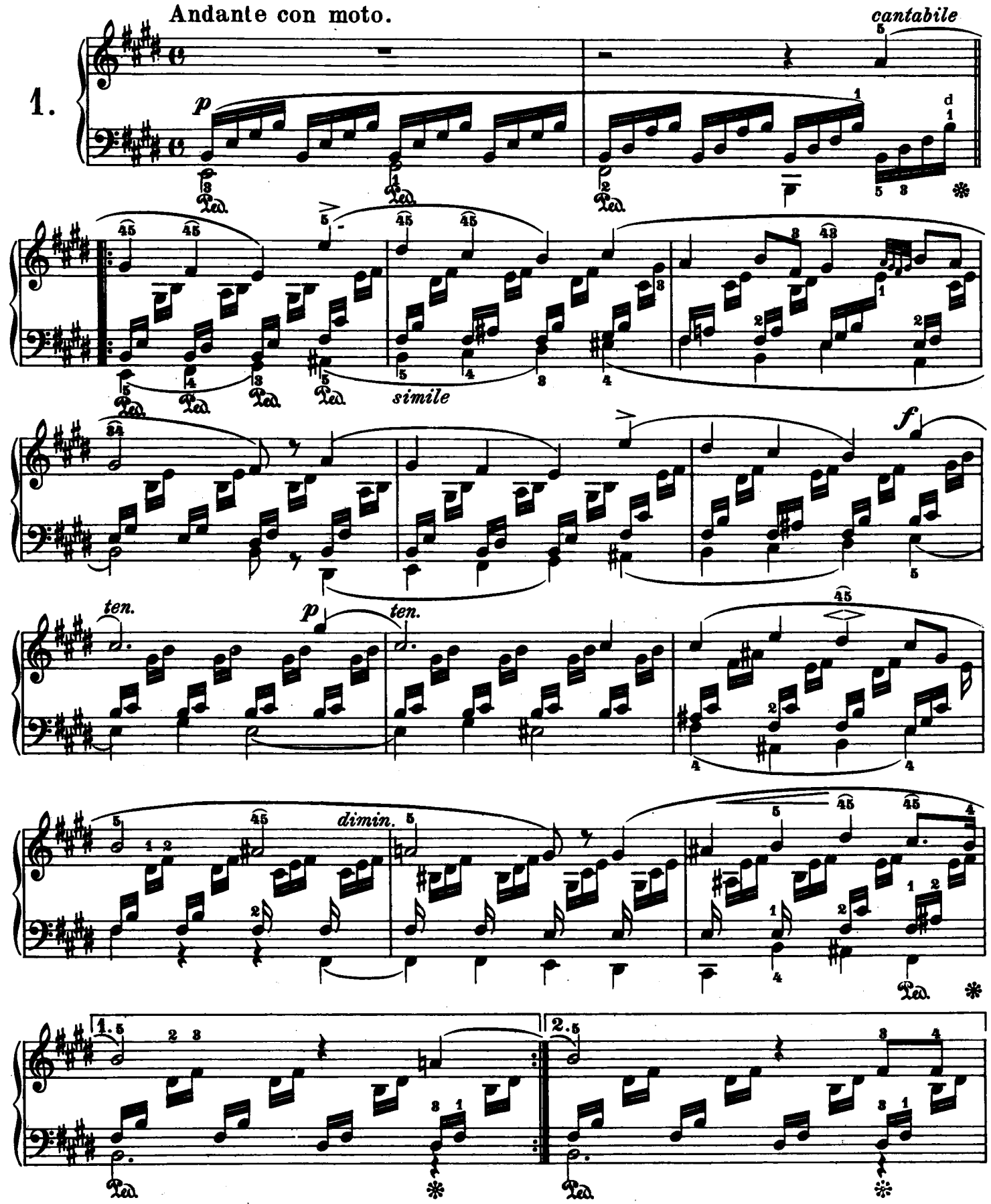

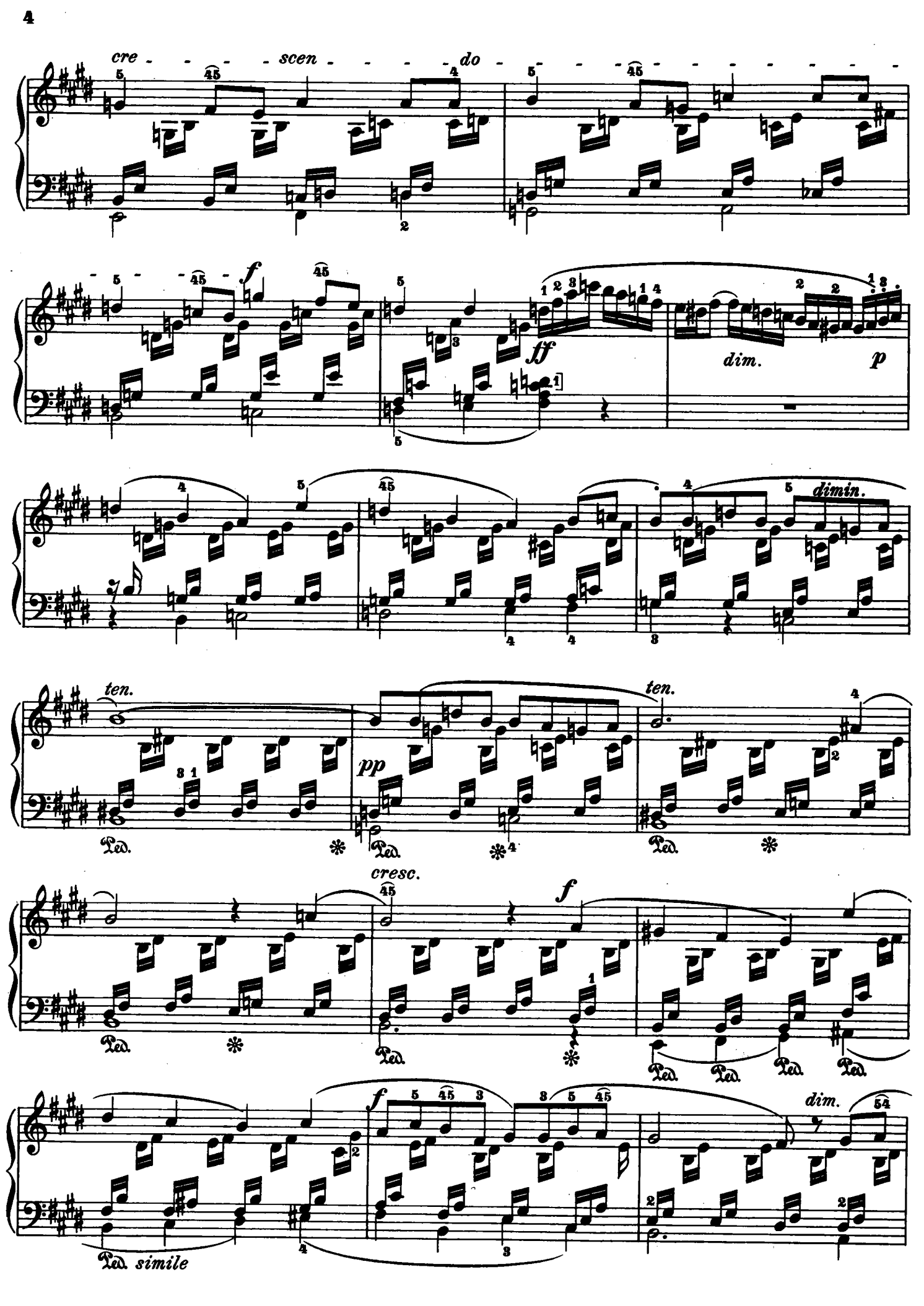
cre - - - - scen - - - - do - - - - - - - - - - -
f
ff
dim.
p
dimin.
ten.
pp
ten.
Ped.
cresc.
f
Ped.
f
dim.
Ped. simile

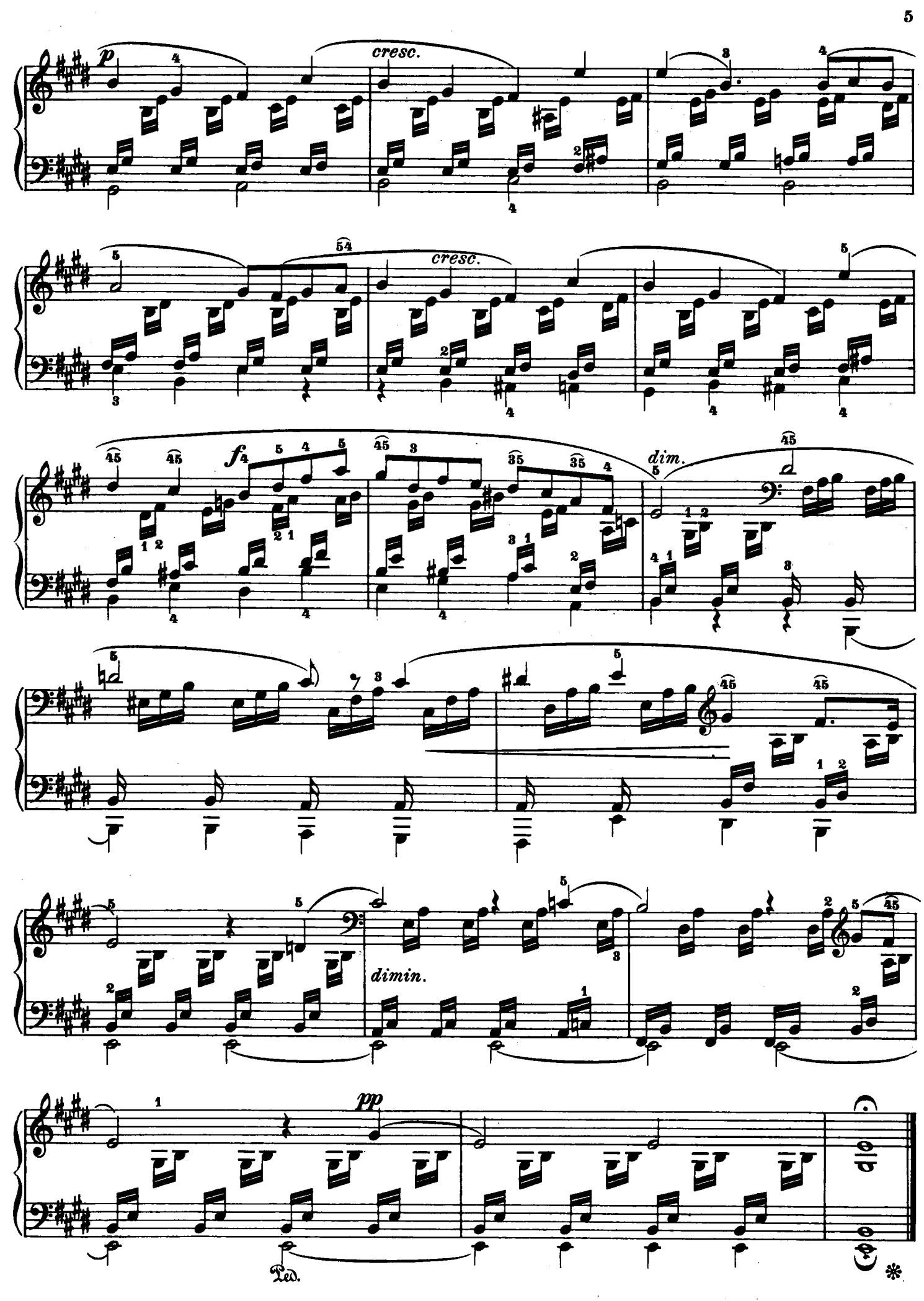
p
cresc.
cresc.
f
dim.
dimin.
pp
Ped.

Op. 19. Nº 2.

Andante espressivo.

2.

mf *sf* *p* *sf* *sf* m. d. d. *p* cre - scen - do *f* *dimin.* *sf*

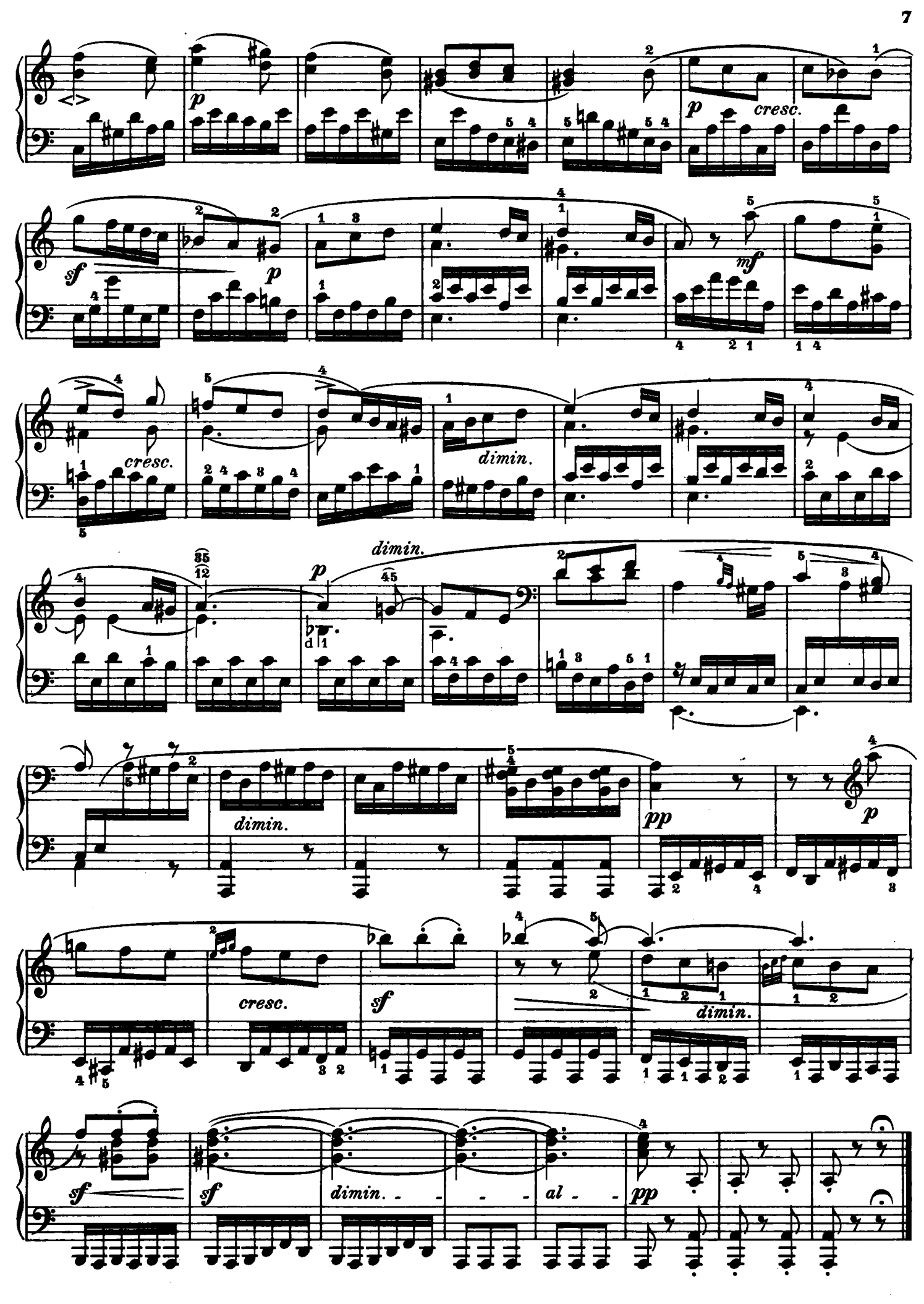
p
p
cresc.
sf
p
mf
cresc.
dimin.
p
dimin.
dimin.
pp
p
cresc.
sf
dimin.
sf
sf
dimin. - - - - al - -
pp

Op. 19. № 3.

(Jägerlied genannt.)

Molto Allegro e vivace.

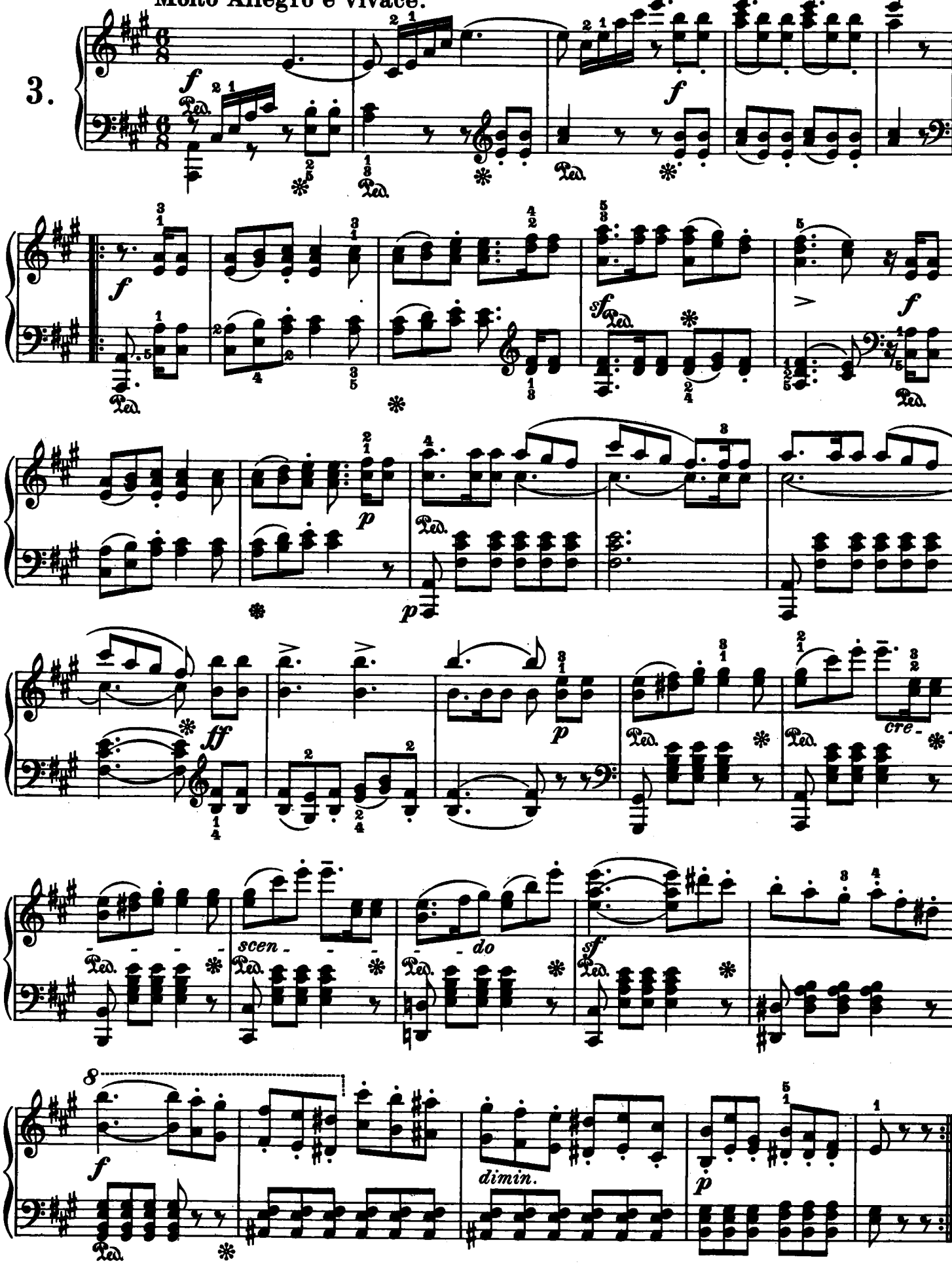

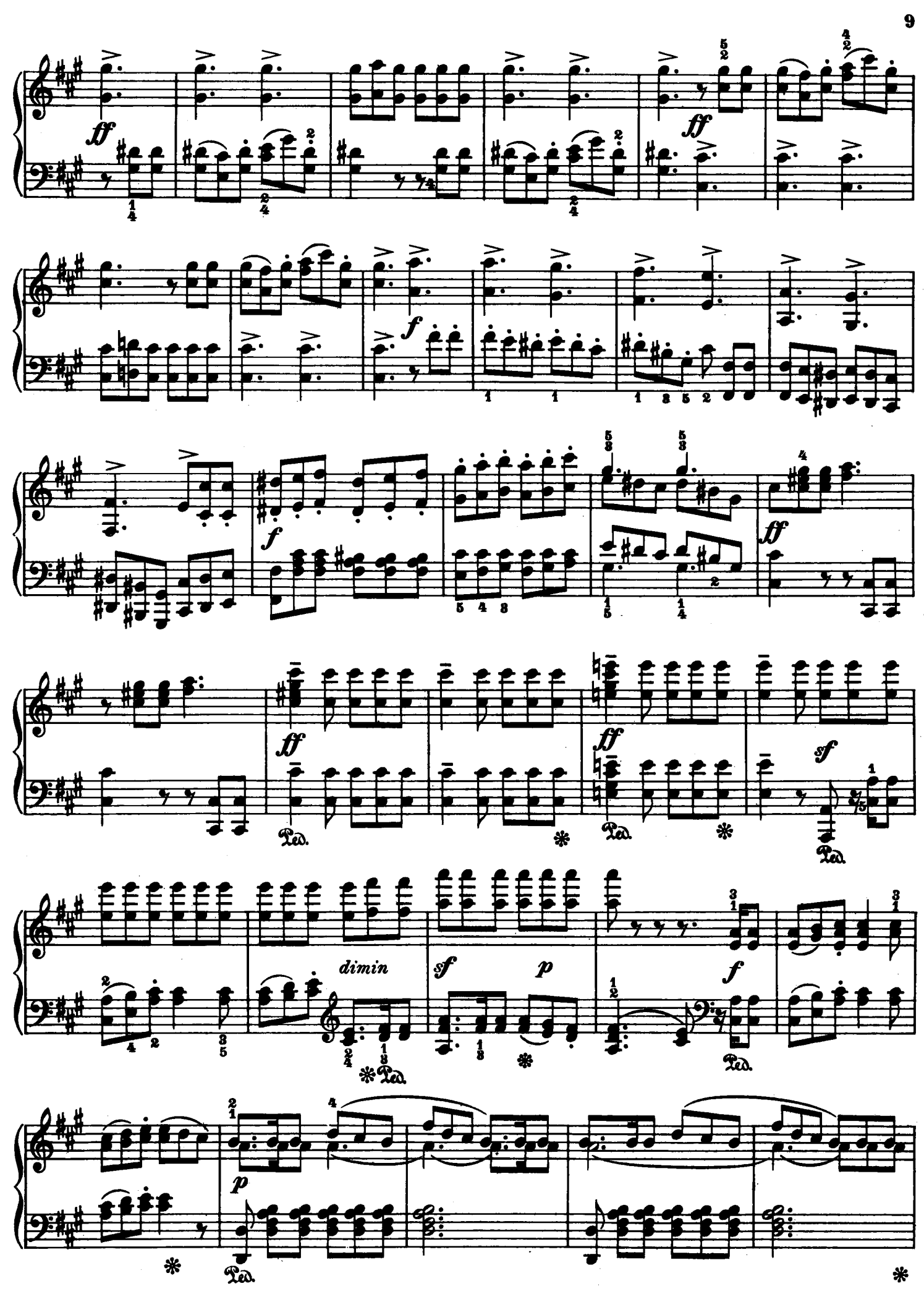
ff
ff
f
f
f
ff
ff
ff
sf
dimin
sf
p
f
p
Ped.

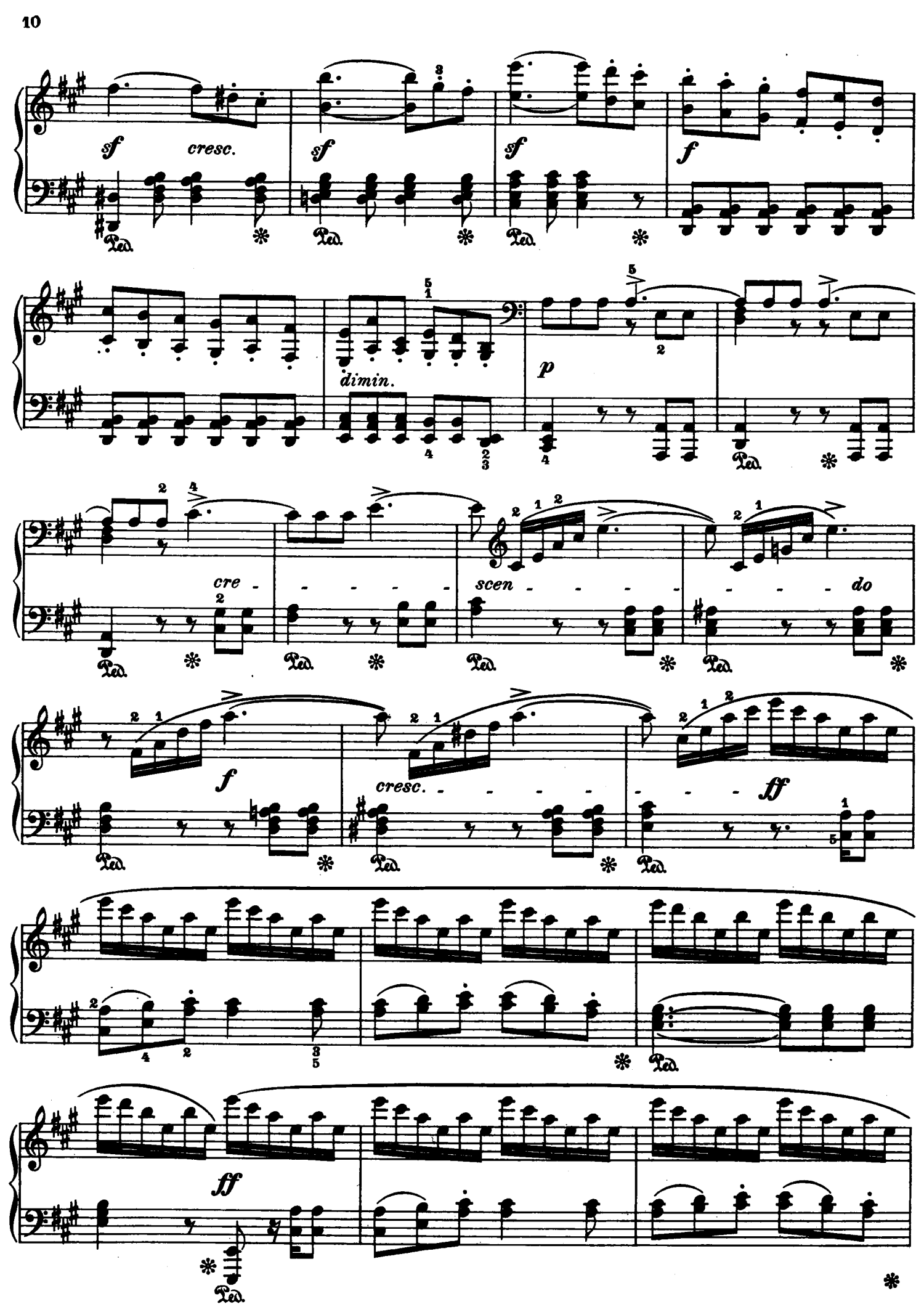
sf
cresc.
sf
sf
f
dimin.
p
cre - - - - - scen - - - - - - - do
f
cresc. - - - - - - - - ff
ff

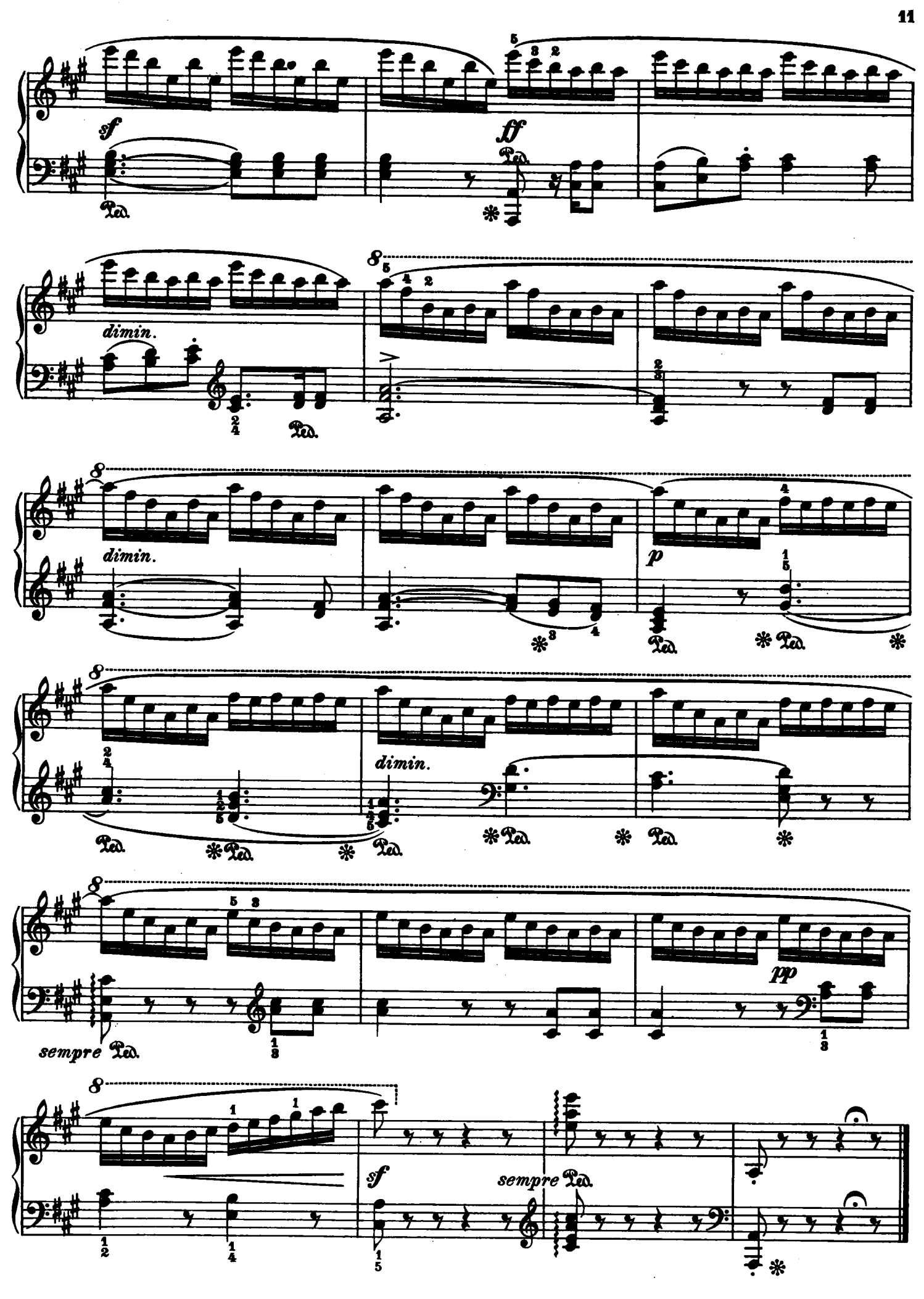
sf
ff
Ped.
dimin.
p
sempre Ped.
pp
sempre Ped.

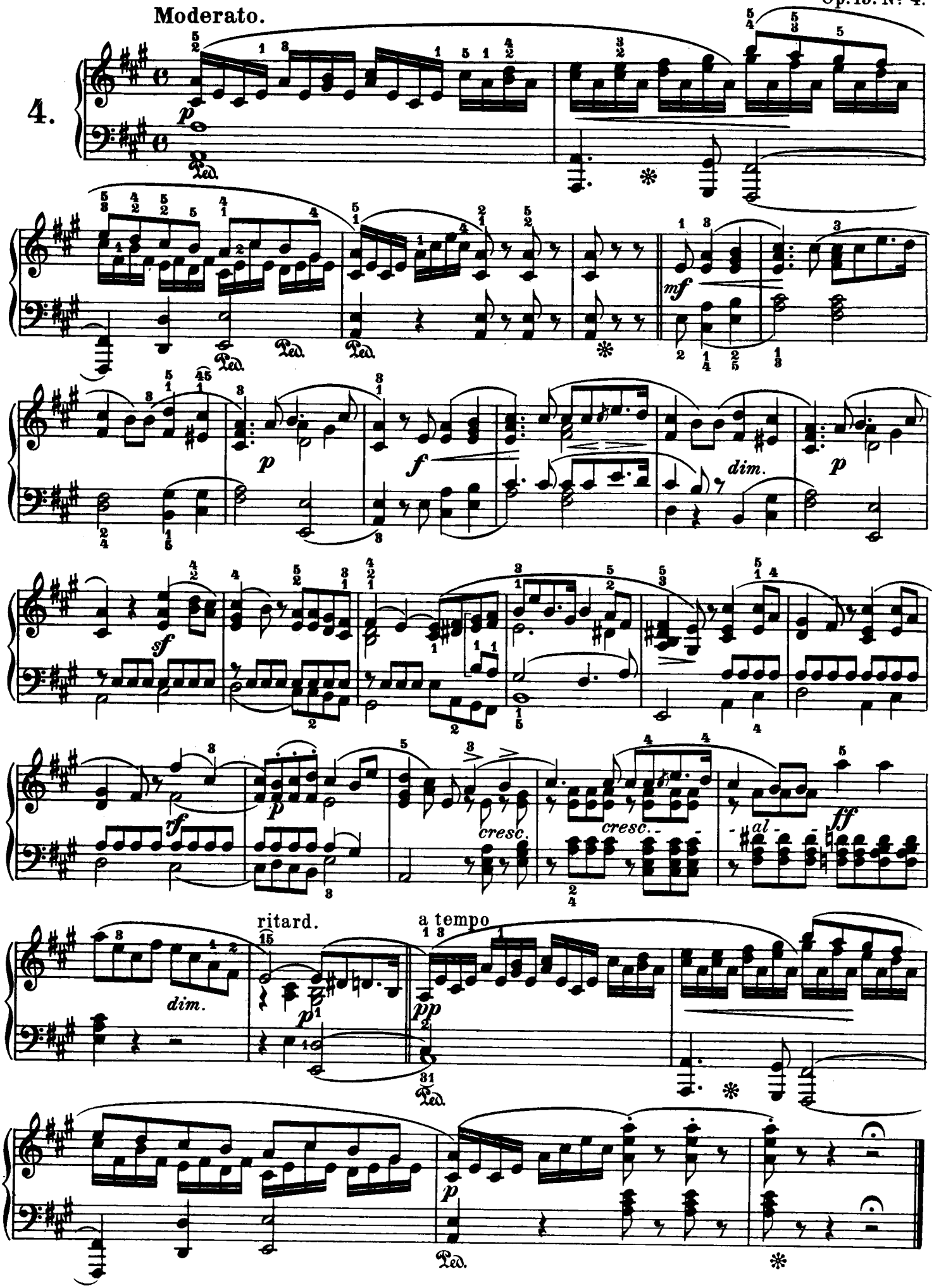
Moderato.
4.
p
Ped.
mf
f
dim.
sf
rf
cresc.
al
ff
ritard.
a tempo
pp

Op. 19. Nº 5.

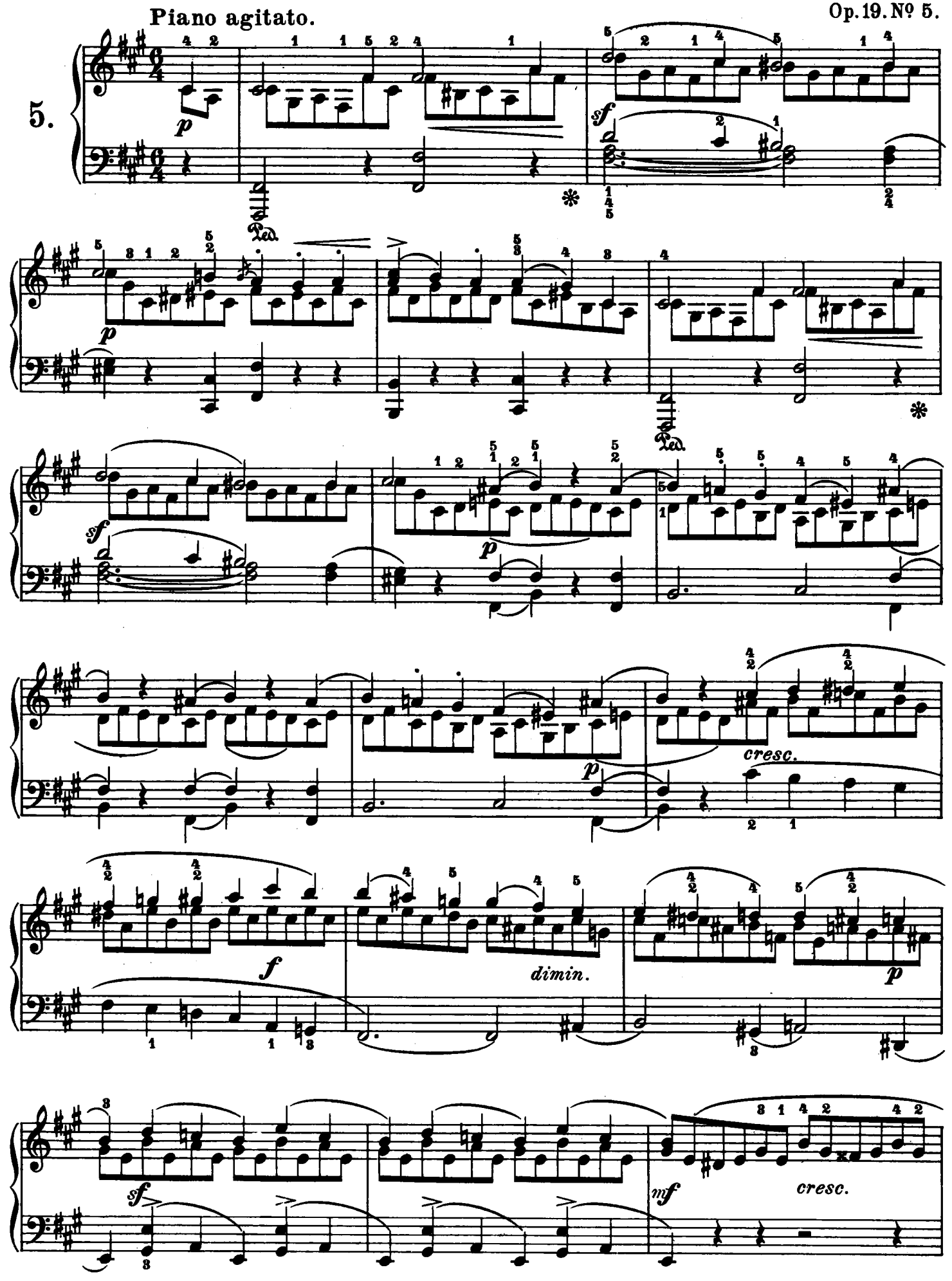

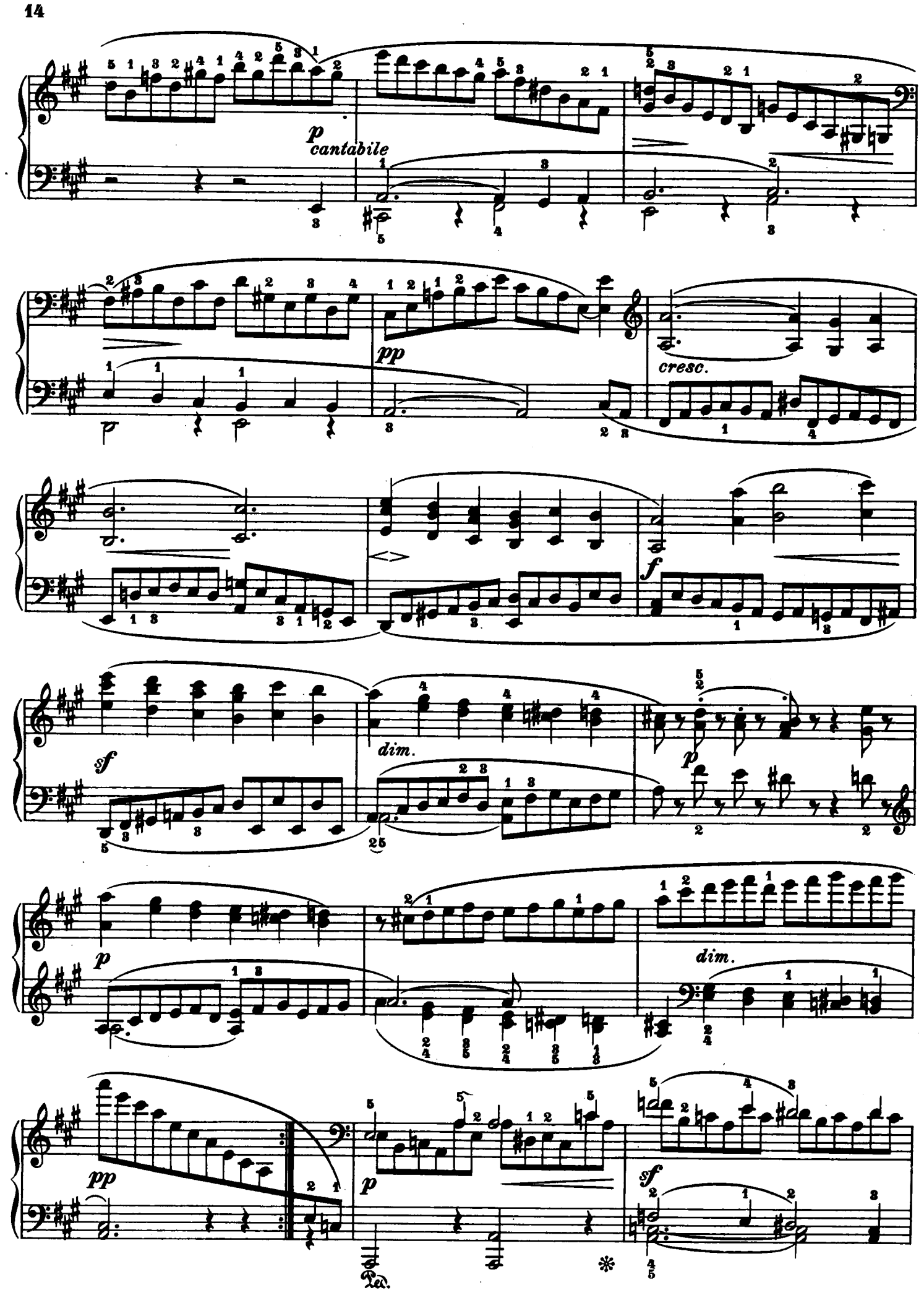
p
cantabile
pp
cresc.
f
sf
dim.
p
p
dim.
pp
p
sf
Ped.
*

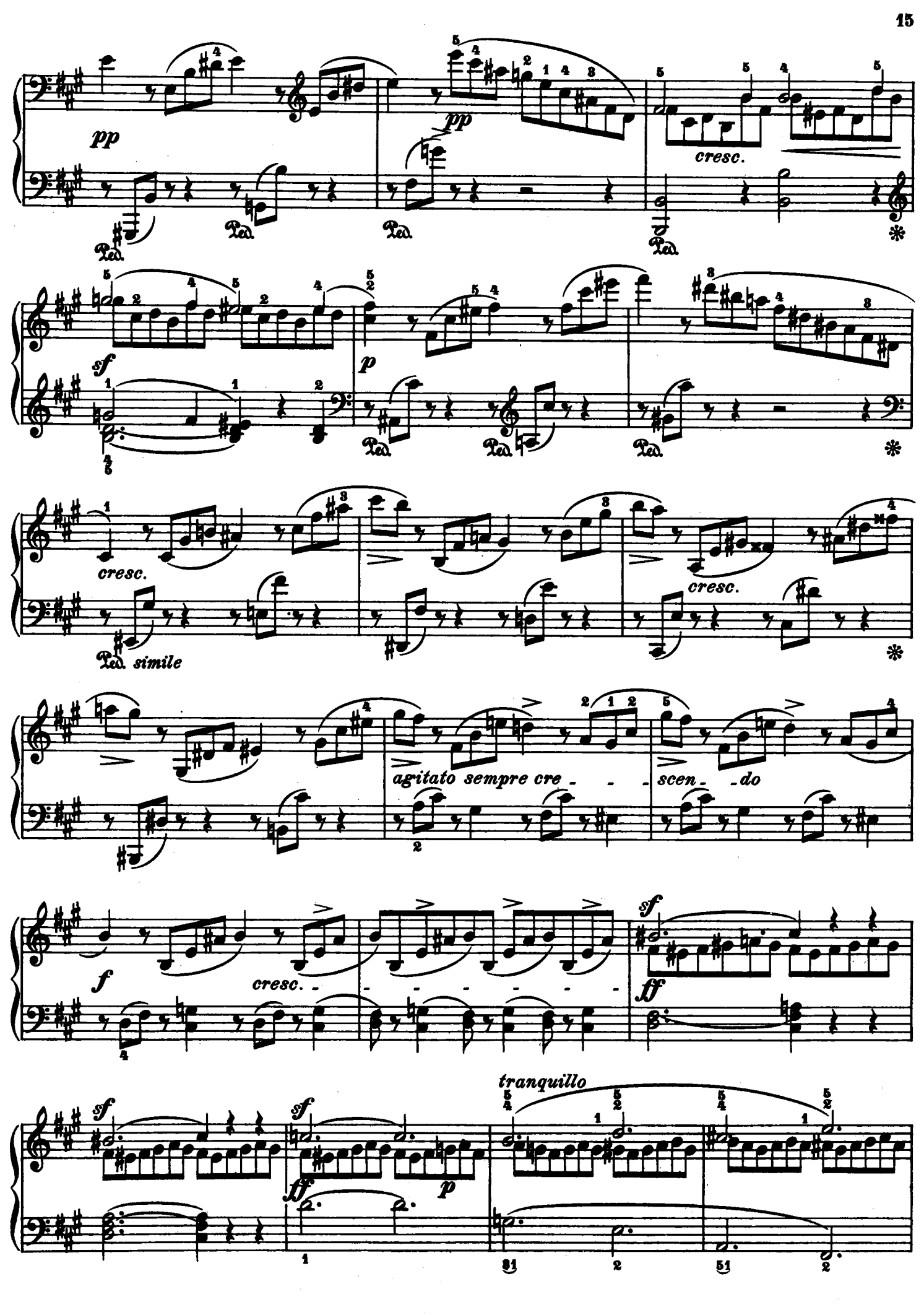
pp
pp
cresc.
sf
p
cresc.
Ped. simile
cresc.
agitato sempre cre - - - scen - do
f
cresc.
sf
ff
sf
sf
ff
p
tranquillo

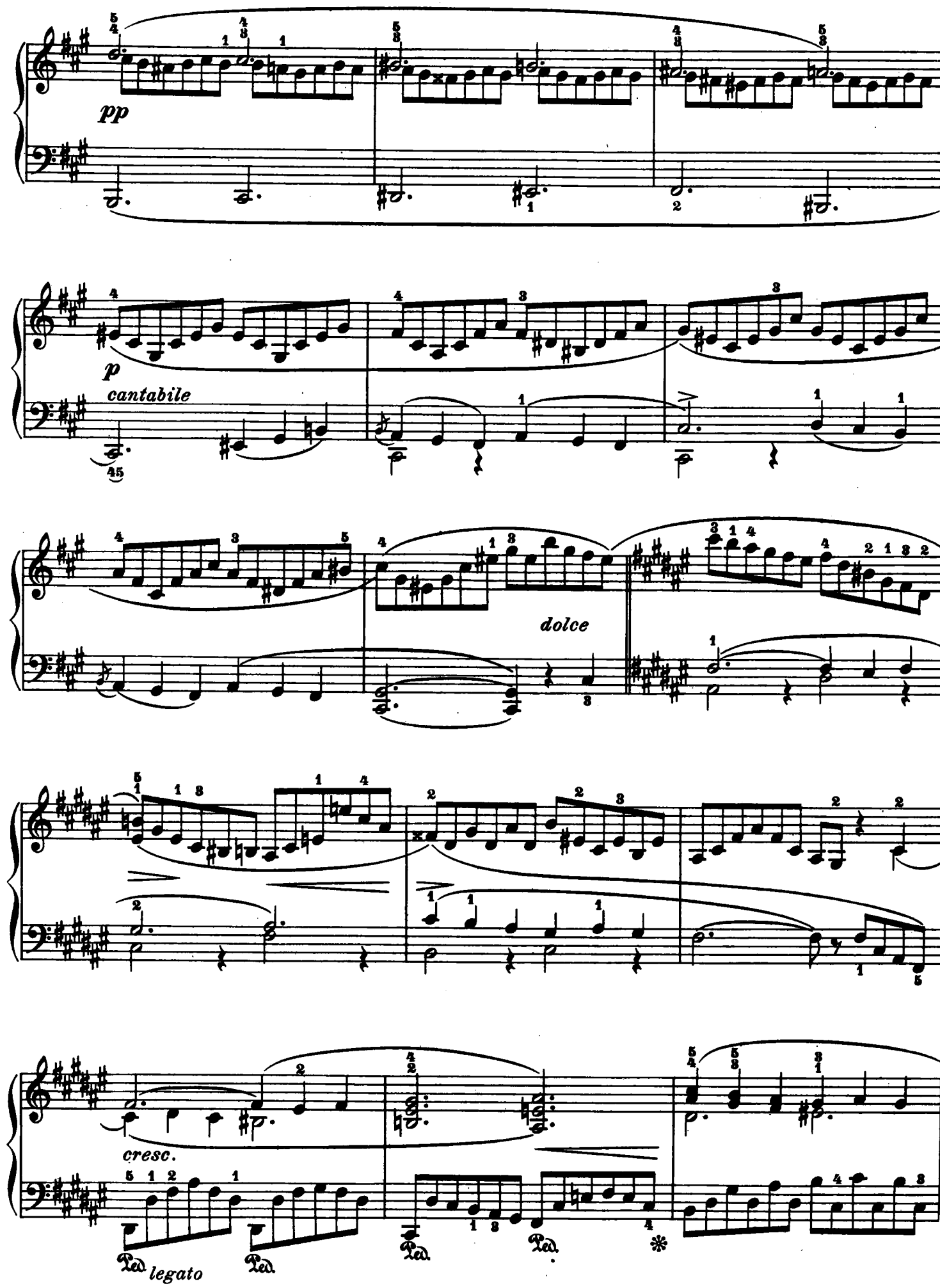
pp
p
cantabile
dolce
cresc.
legato

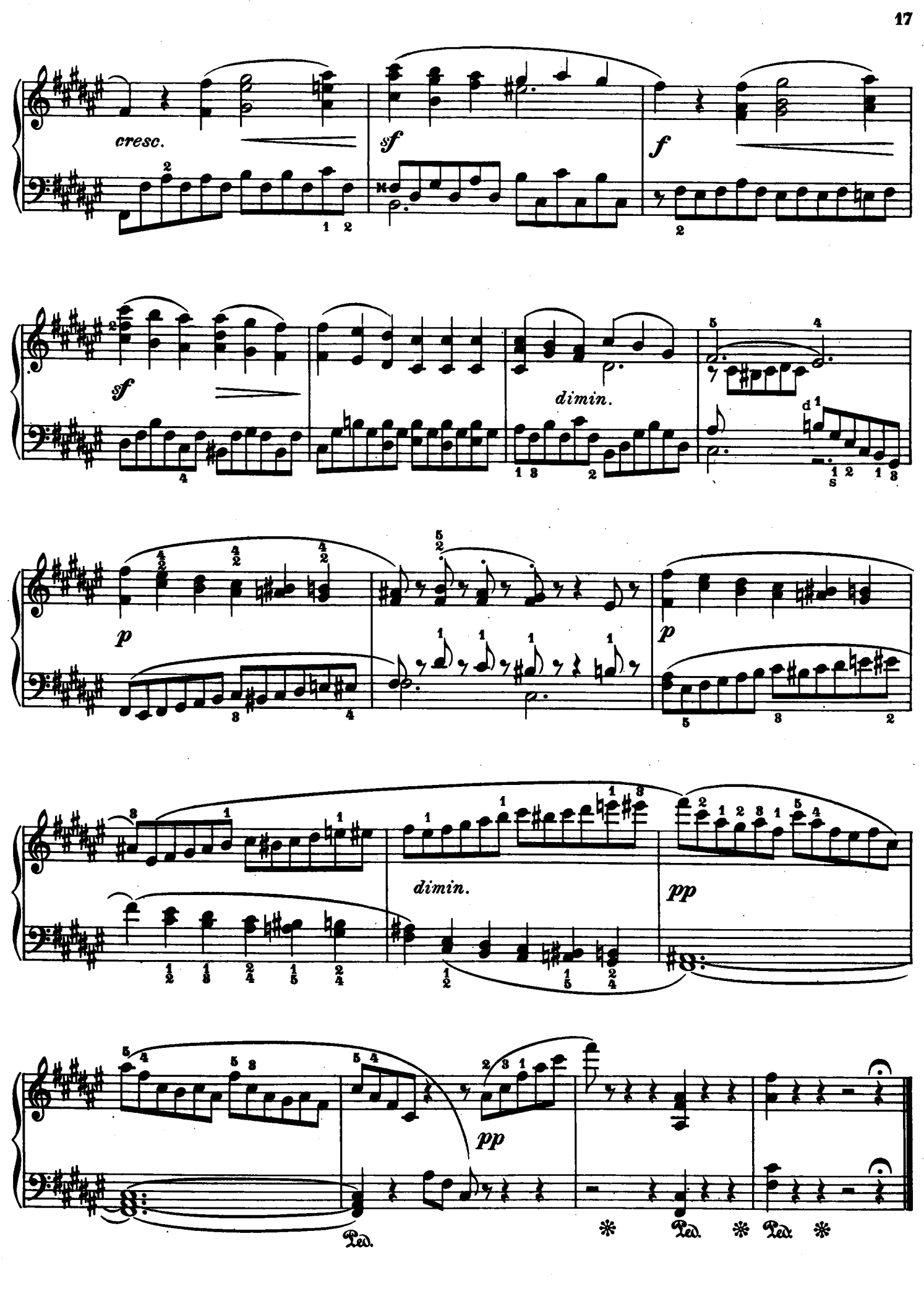
cresc.
sf
f
sf
dimin.
p
p
dimin.
pp
pp
Ped.
Ped.
Ped.

Venetianisches Gondellied.

Op. 19. № 6.

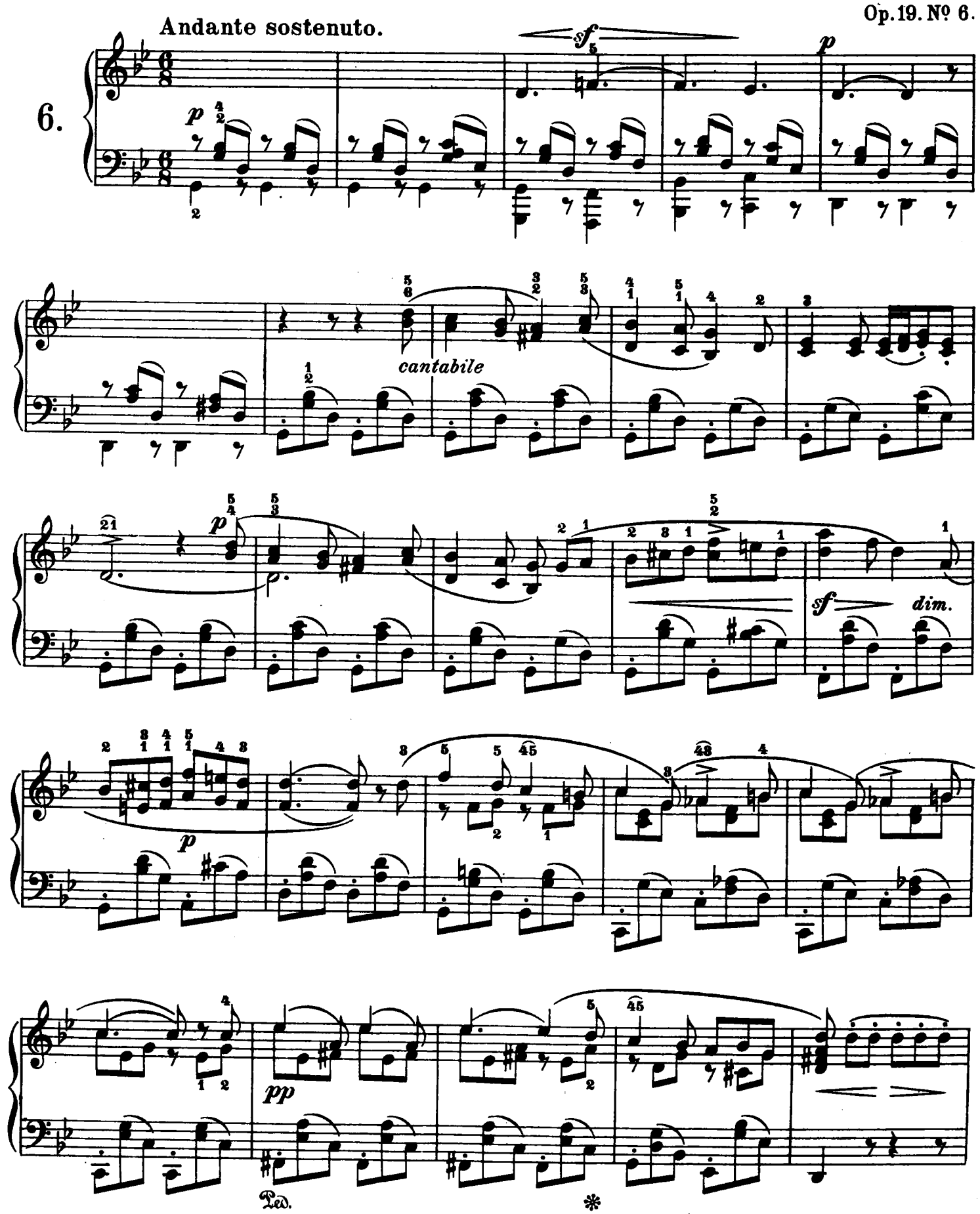

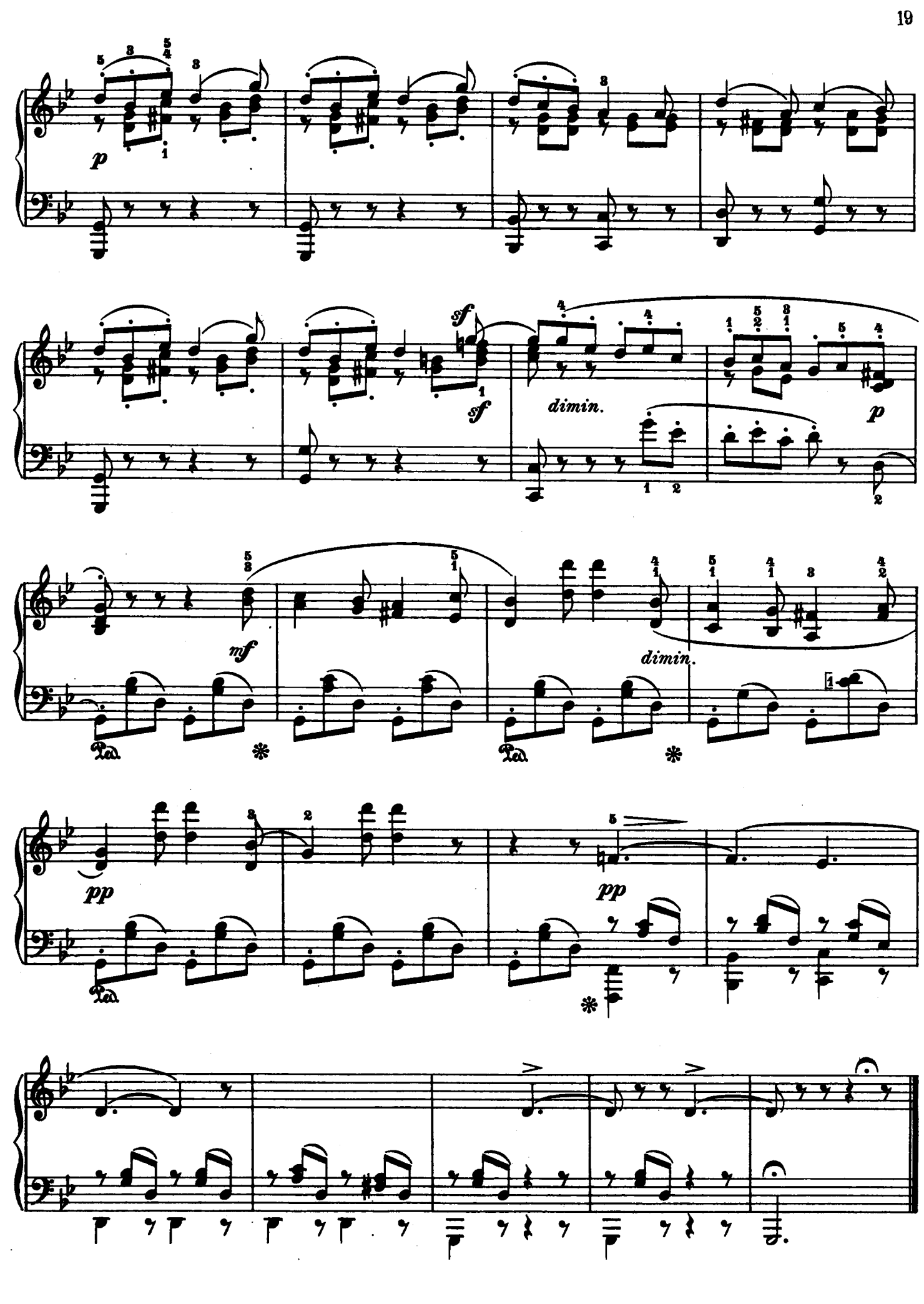
p
sf
sf
dimin.
p
mf
dimin.
pp
pp

Op. 30. № 1.

Andante espressivo.

7.

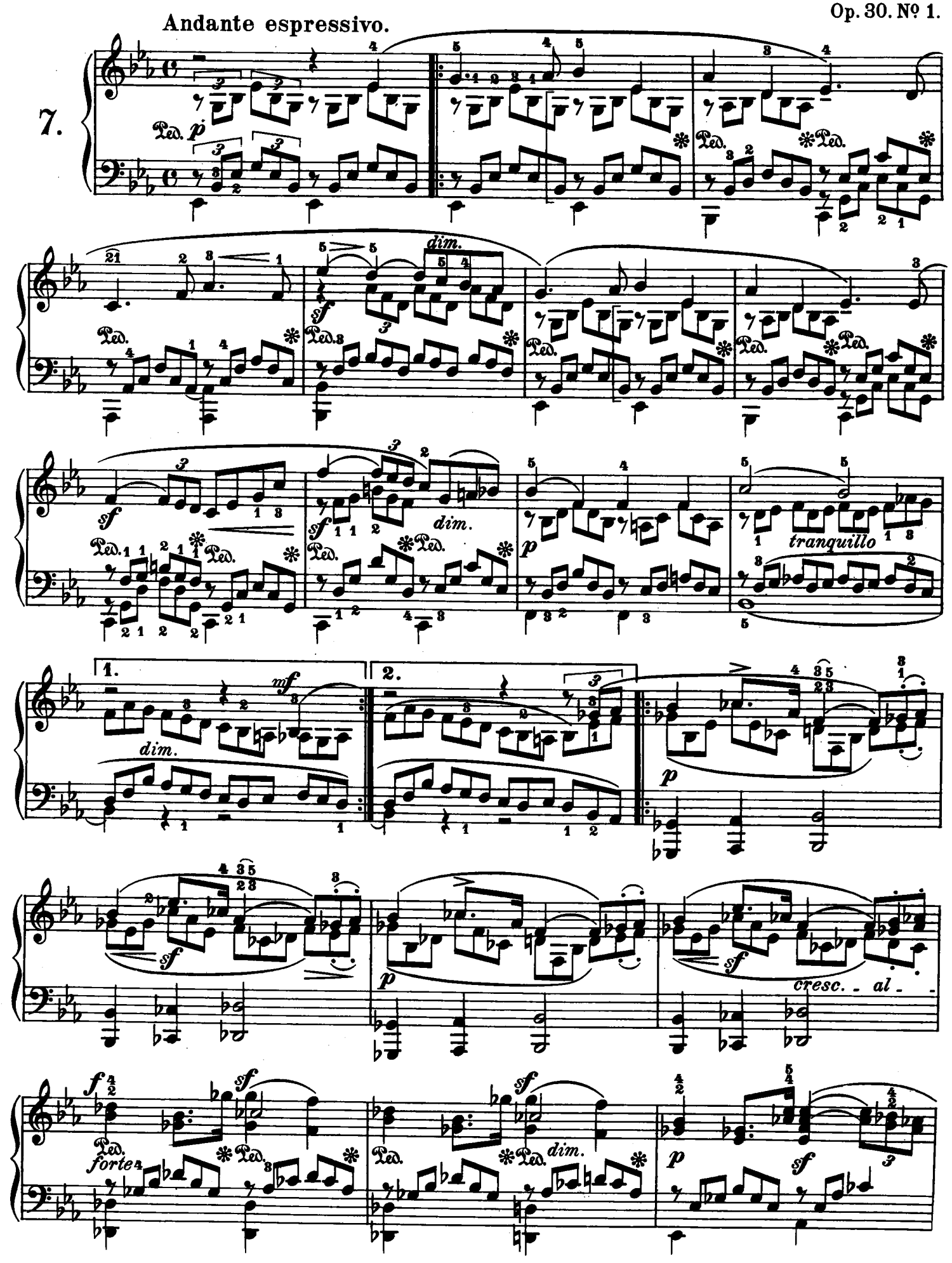

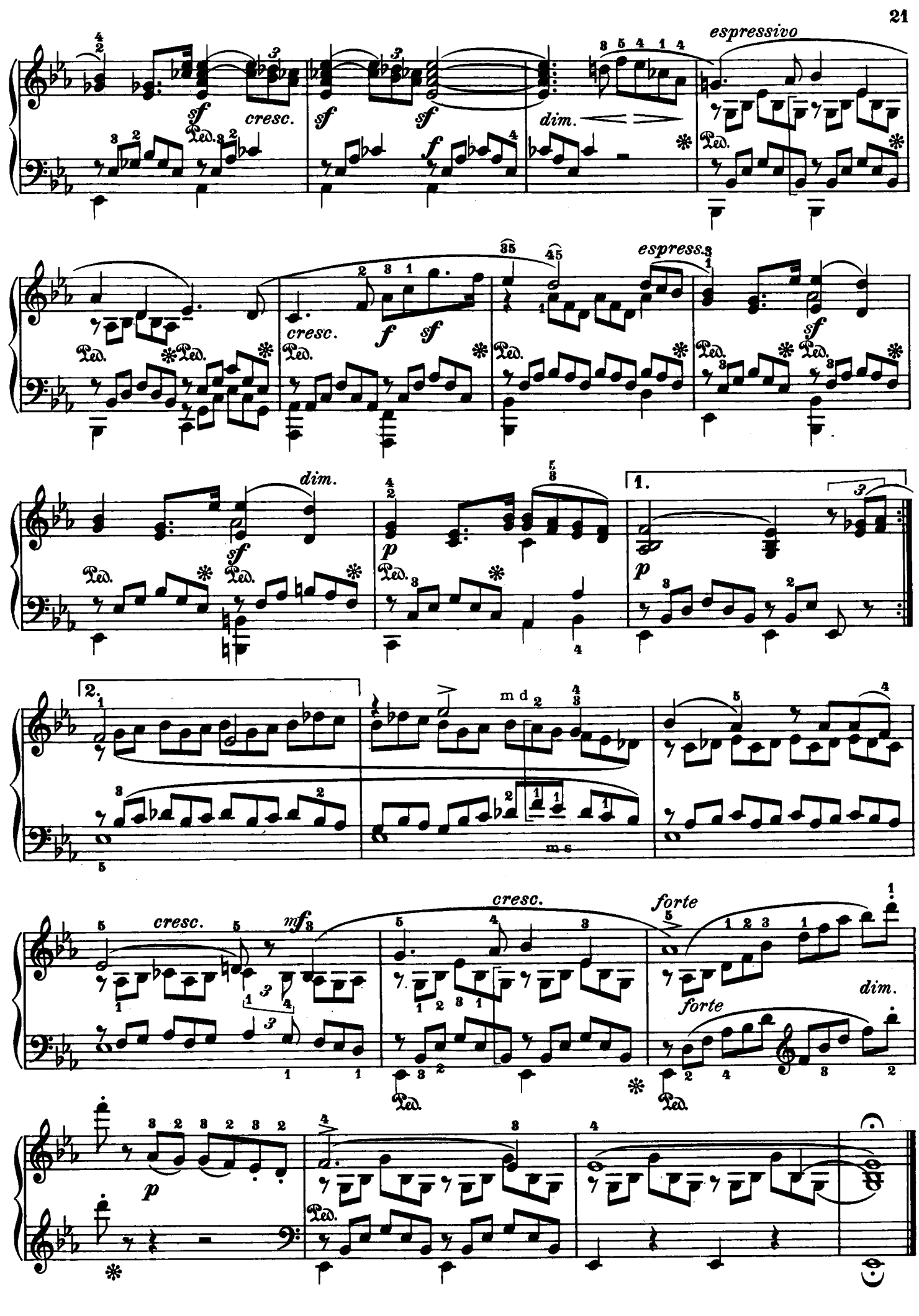
espressivo
cresc.
dim.
espress.
dim.
1.
2.
m d
m s
cresc.
mf
cresc.
forte
forte
dim.

Allegro di molto.

Op. 30. № 2.

8.

p *dim.* *sf* *cresc.*

f *sf* *p* *cresc.* *f*

sf *f* *sf* *sf* *dim.* *p*

p *cresc.*

sf *cresc.* *sf* *al* *f*

sf *sf* *dimin.* ritard.

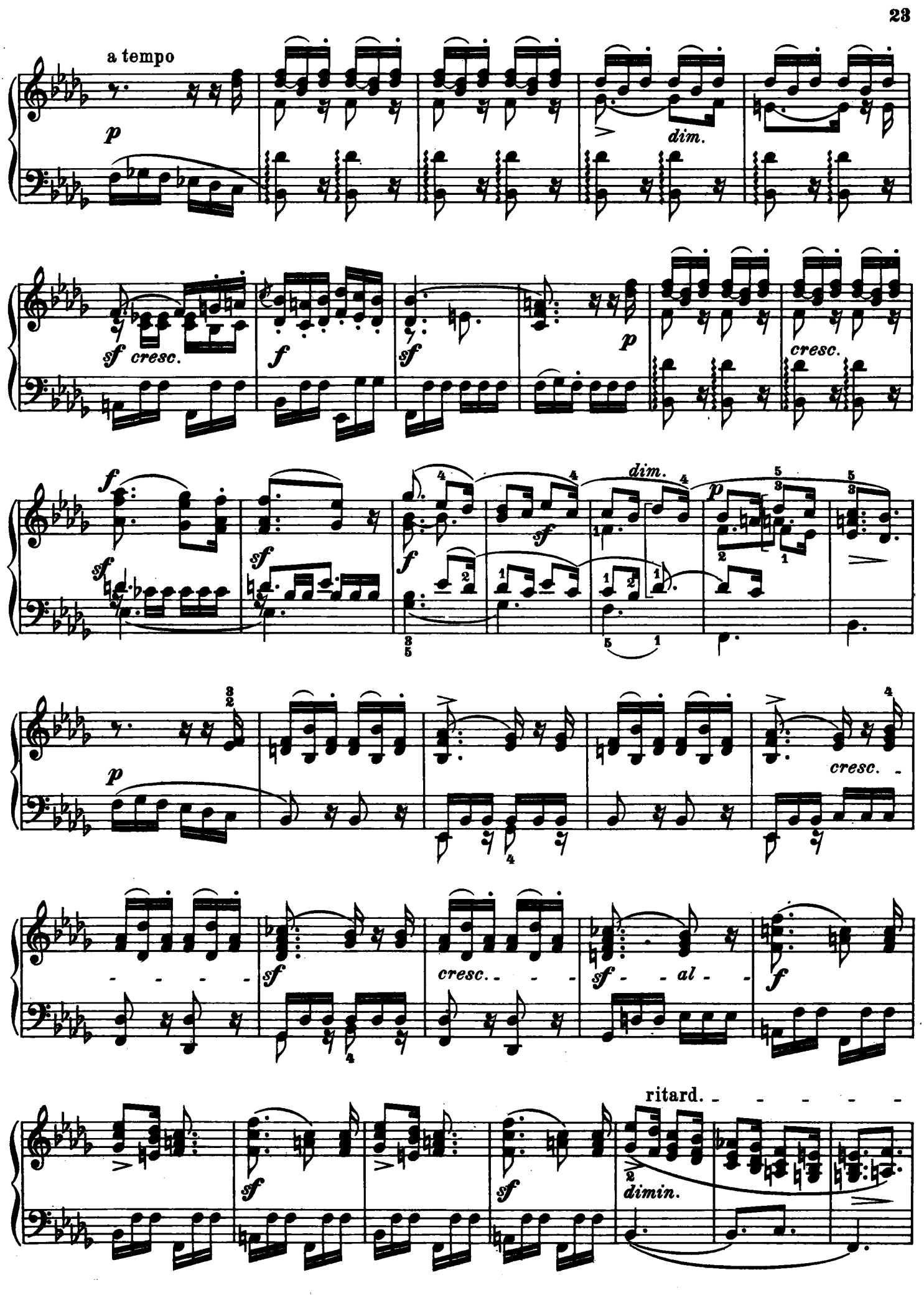
a tempo
p
dim.
sf cresc.
f
sf
p
cresc.
f
sf
sf
f
sf
dim.
p
p
cresc.
sf
cresc.
sf
al
f
ritard.
sf
sf
dimin.

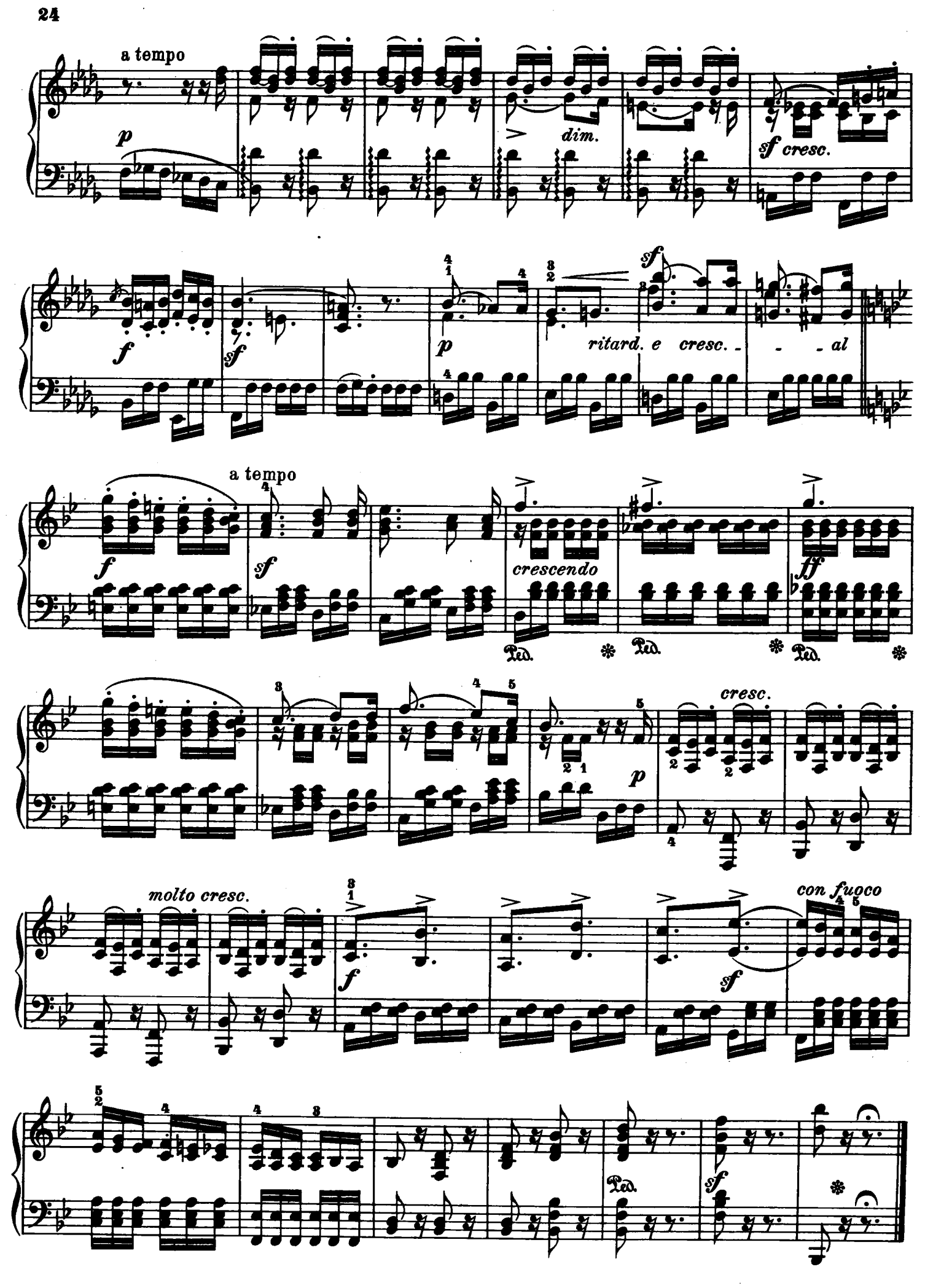
a tempo
p
dim.
sf cresc.
f
sf
p
ritard. e cresc. - - - al
sf
a tempo
f
sf
crescendo
ff
Ped.
cresc.
p
molto cresc.
f
con fuoco
sf
Ped.
sf

Op. 30. № 3.

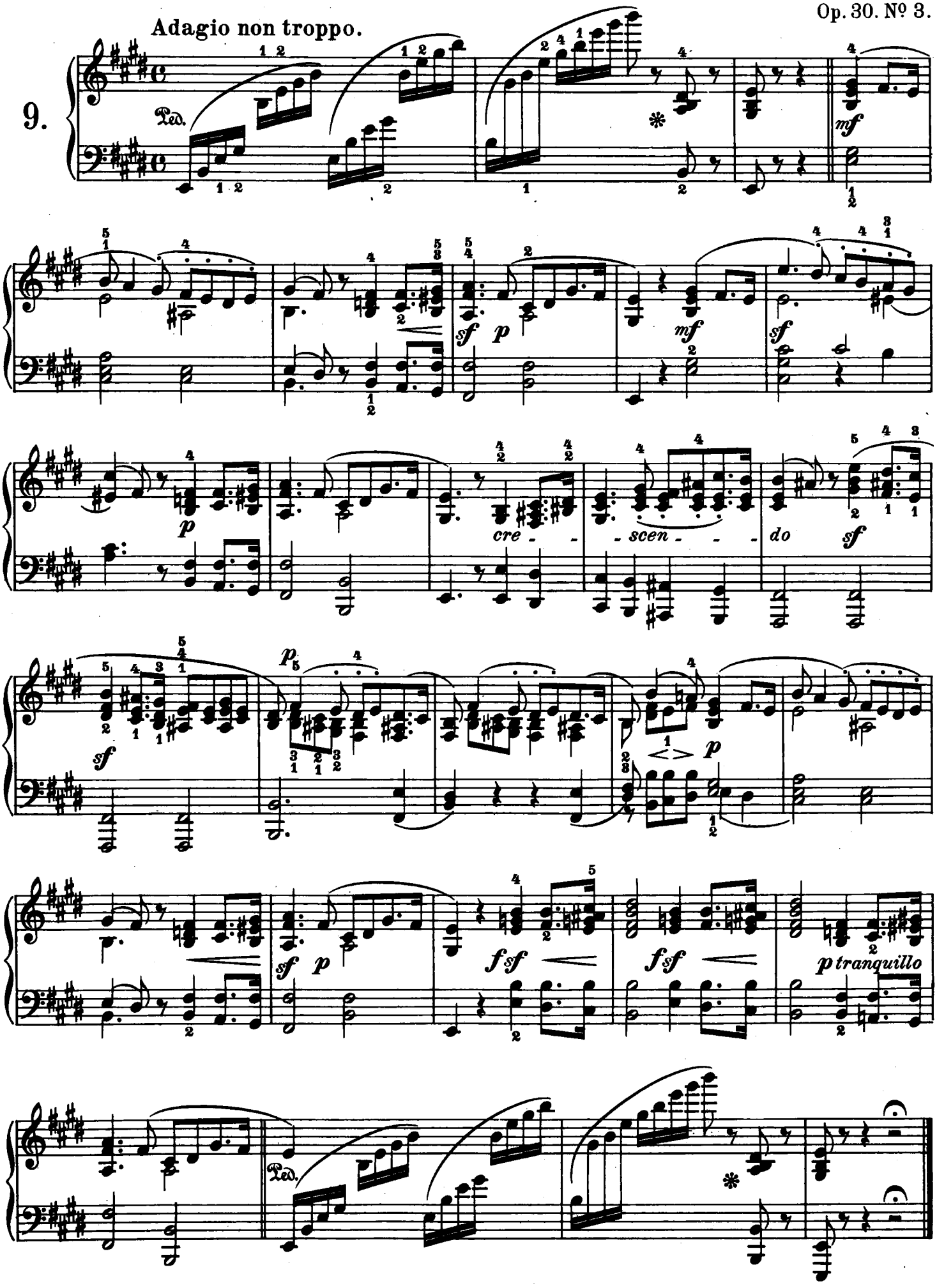

Op. 30. Nº 4.

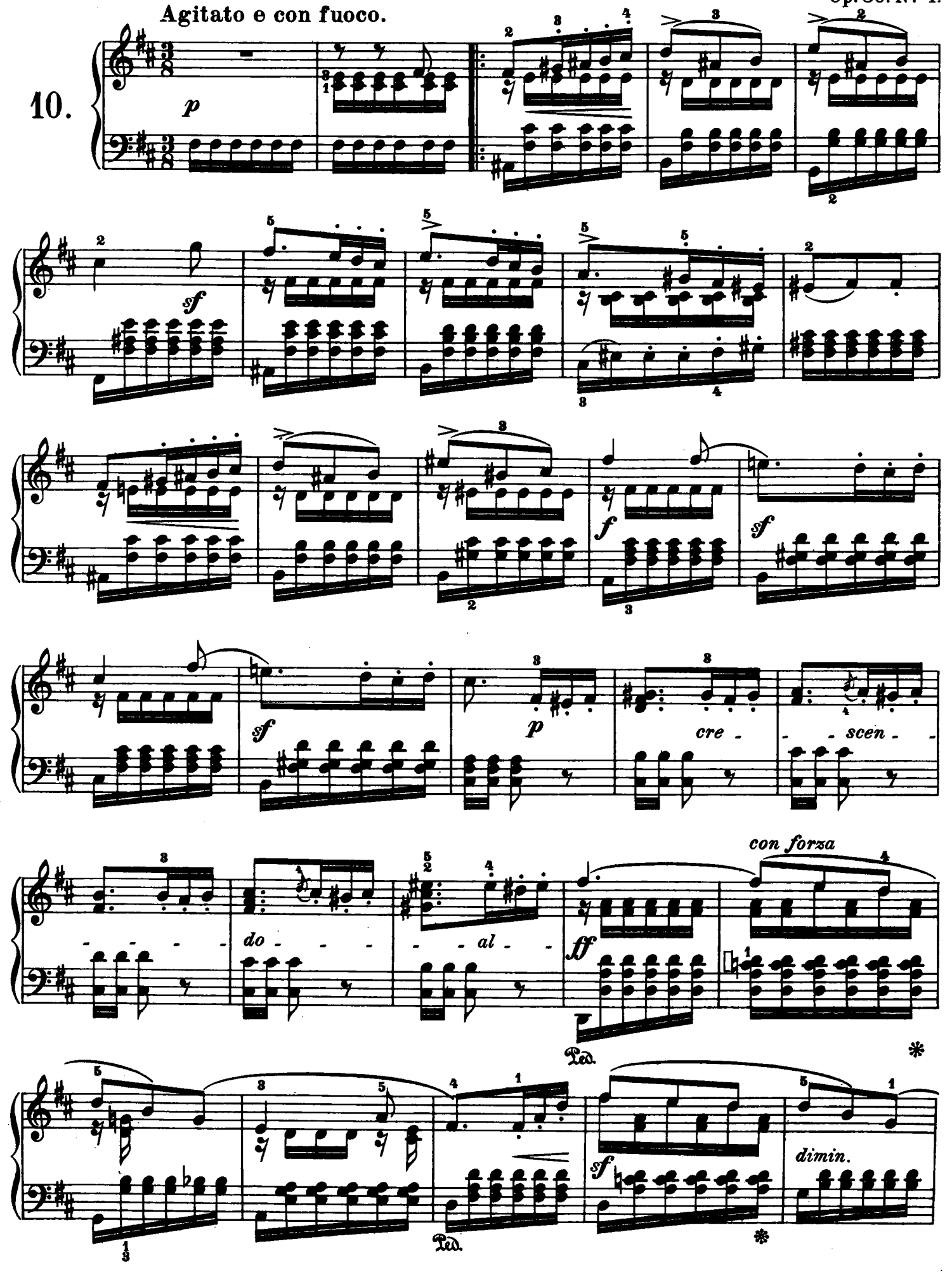
Agitato e con fuoco.
10.
p
sf
f
sf
sf
p
cre - - scen - - - - - do - - - - al - -
con forza
ff
Ped.
sf
dimin.
Ped.

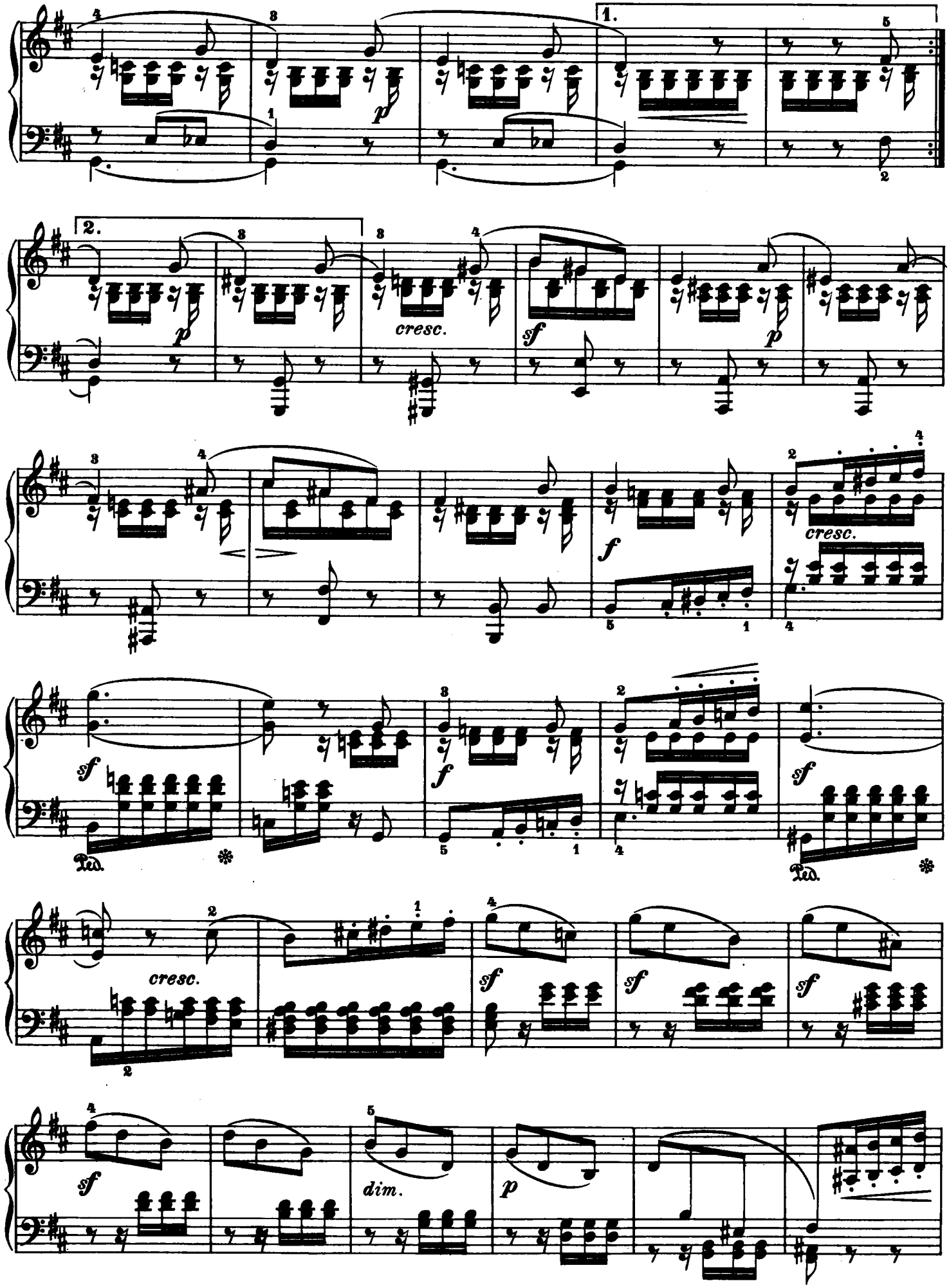
1.
2.
p
cresc.
sf
f
Ped.
dim.

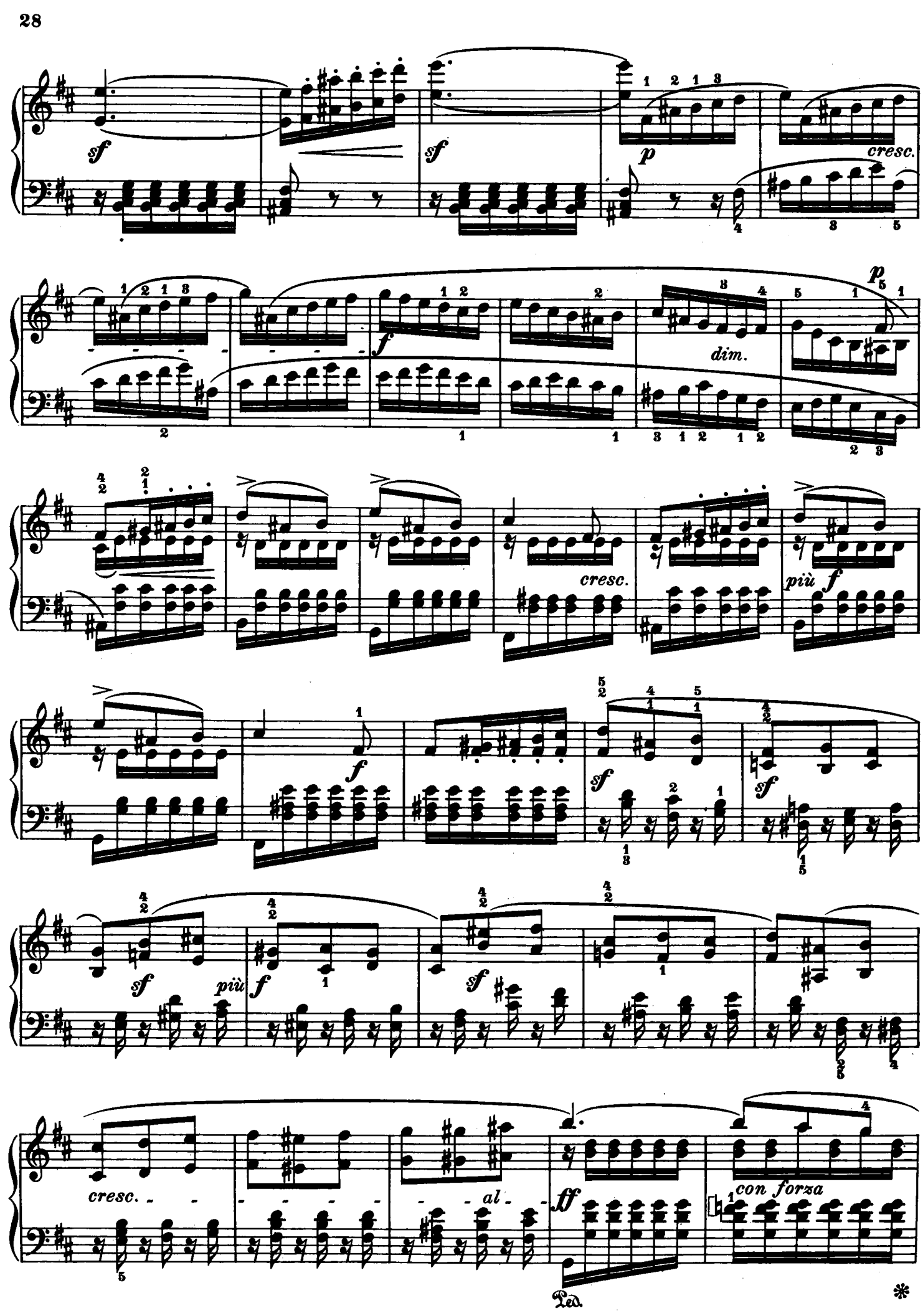
sf
sf
p
cresc.
f
dim.
p
cresc.
più f
f
sf
sf
sf
più f
sf
cresc.
al
ff
con forza
Ped.
*

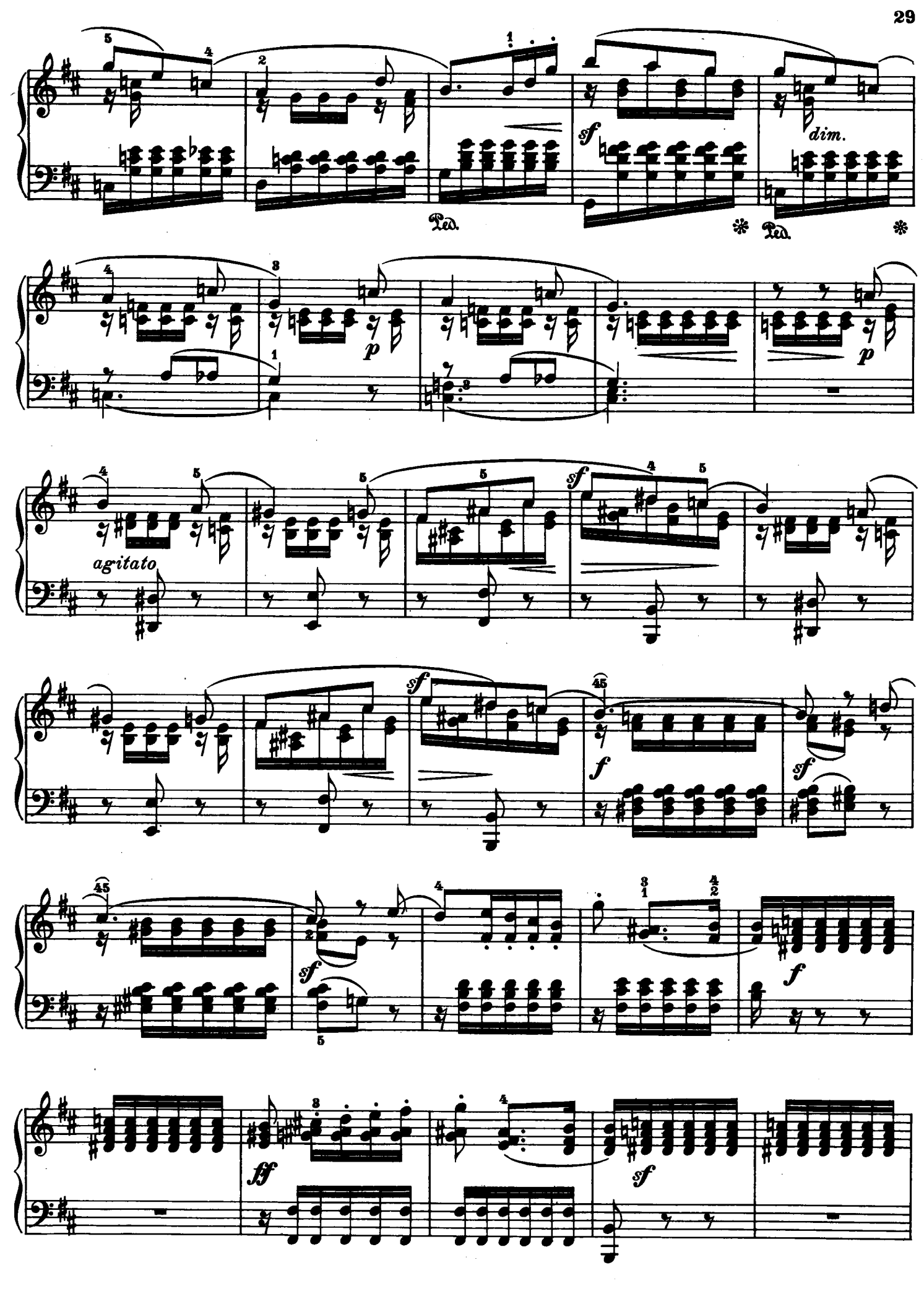
sf
dim.
Ped.
Ped.
p
p
agitato
sf
sf
f
sf
sf
f
ff
sf

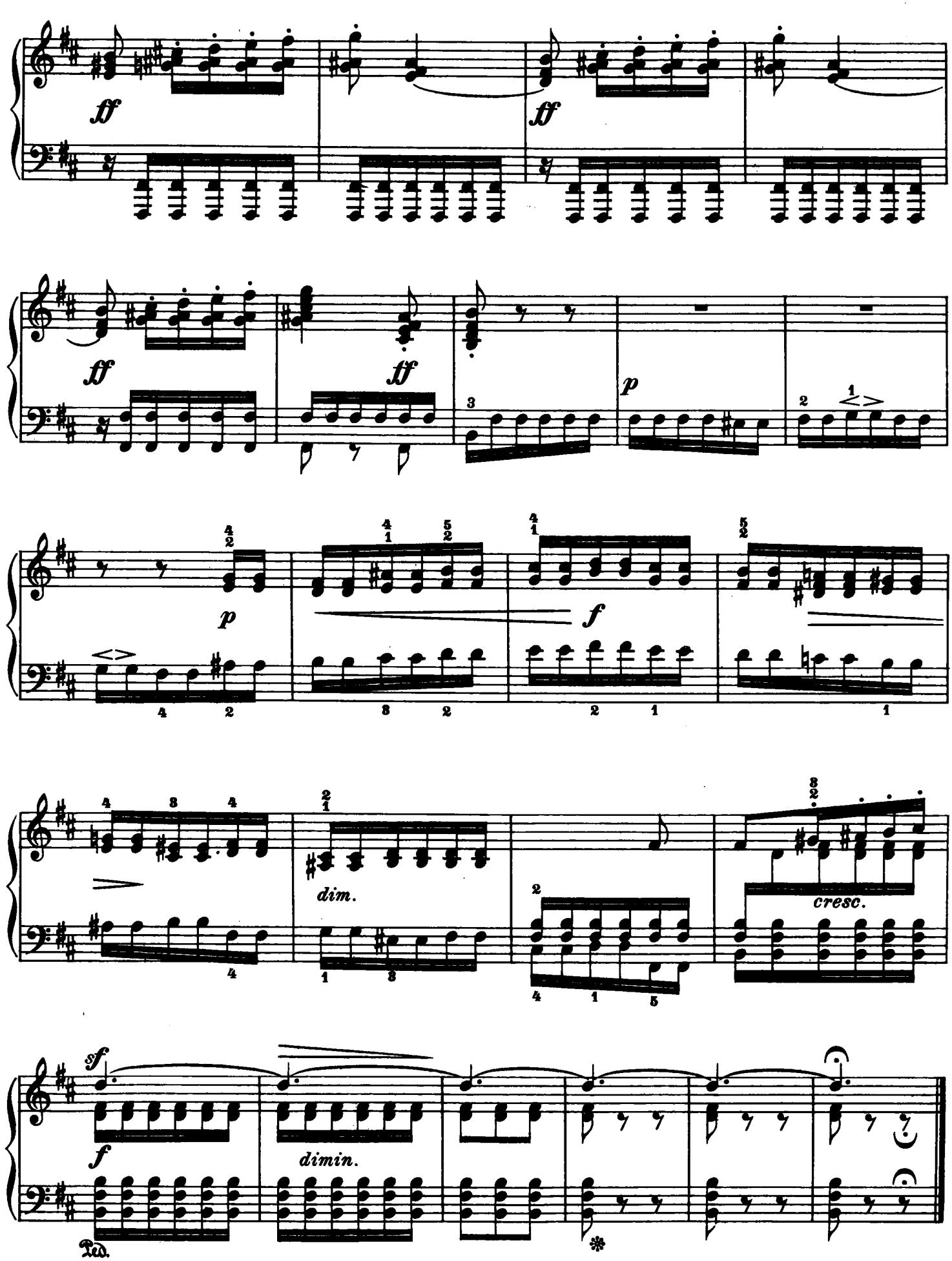
ff
ff
ff
ff
p
p
f
dim.
cresc.
sf
f
dimin.
Ped.

Andante grazioso.

Il Basso sempre piano e leggierissimo

Op. 30. № 5.

11.

p

(legatissimo)

sf

p

pp

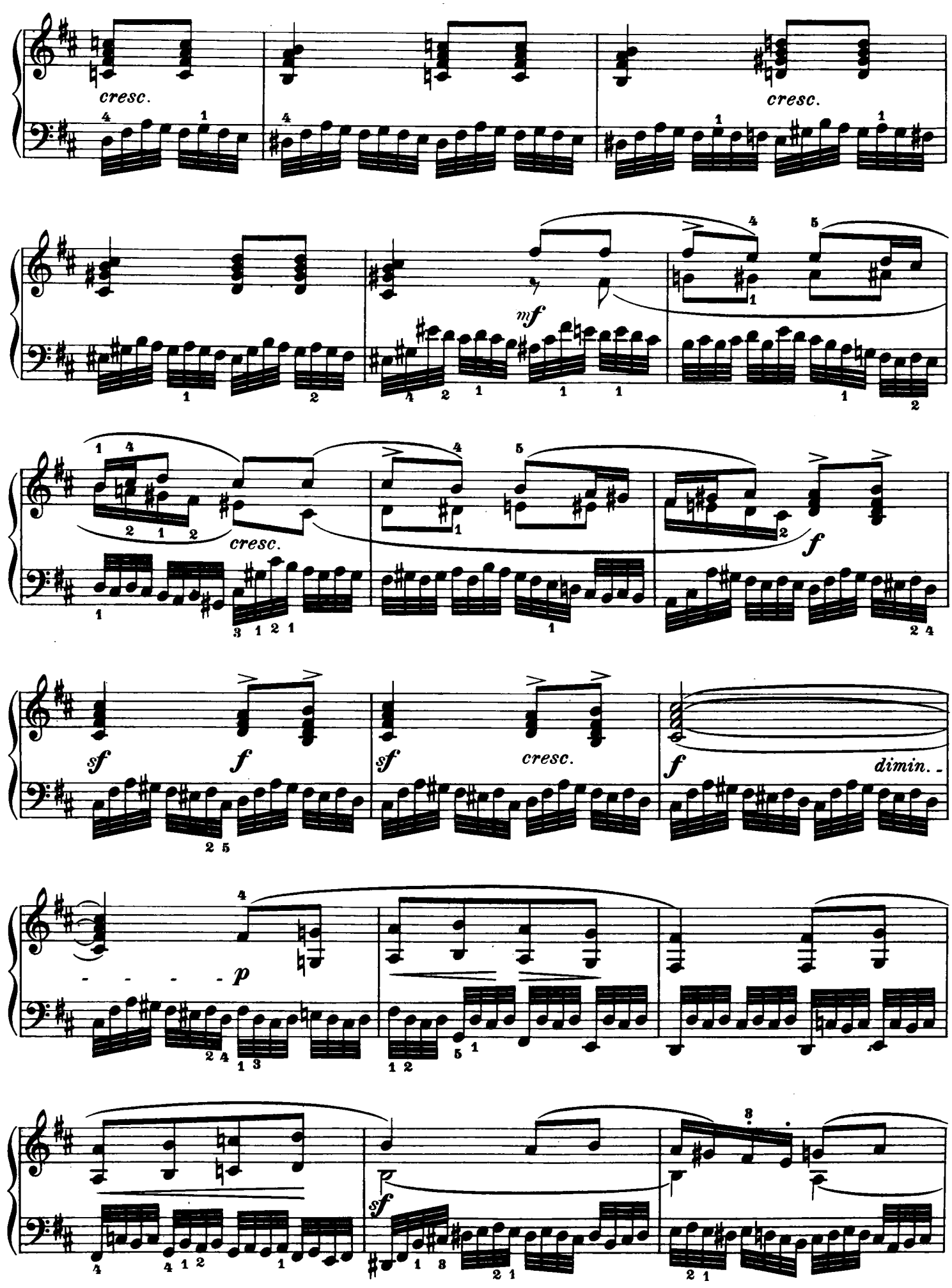
cresc.
cresc.
mf
cresc.
f
sf
f
sf
cresc.
f
dimin.
p
sf

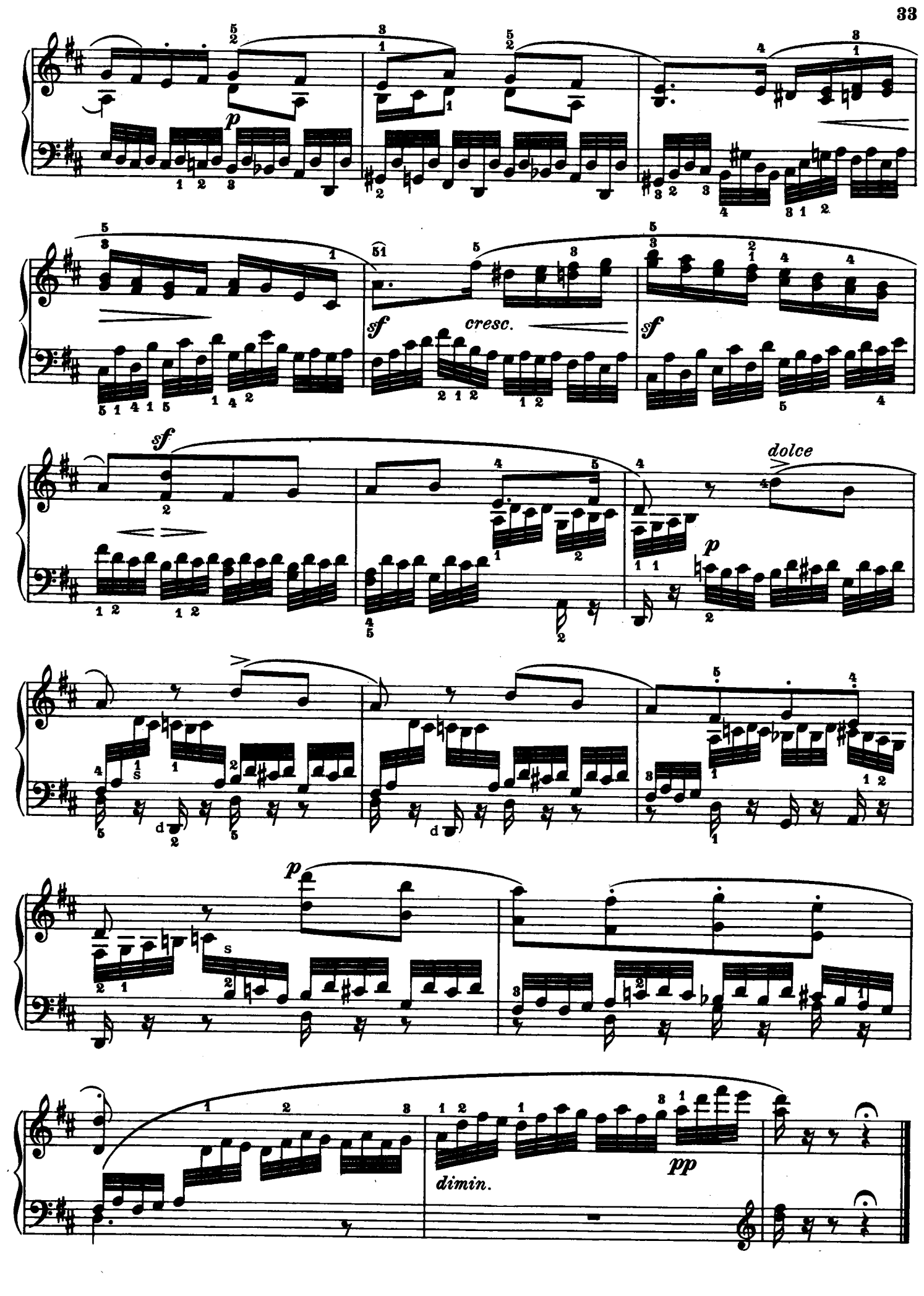
p
sf
cresc.
sf
sf
dolce
p
p
dimin.
pp

Venetianisches Gondellied.

Op. 30. Nº 6.

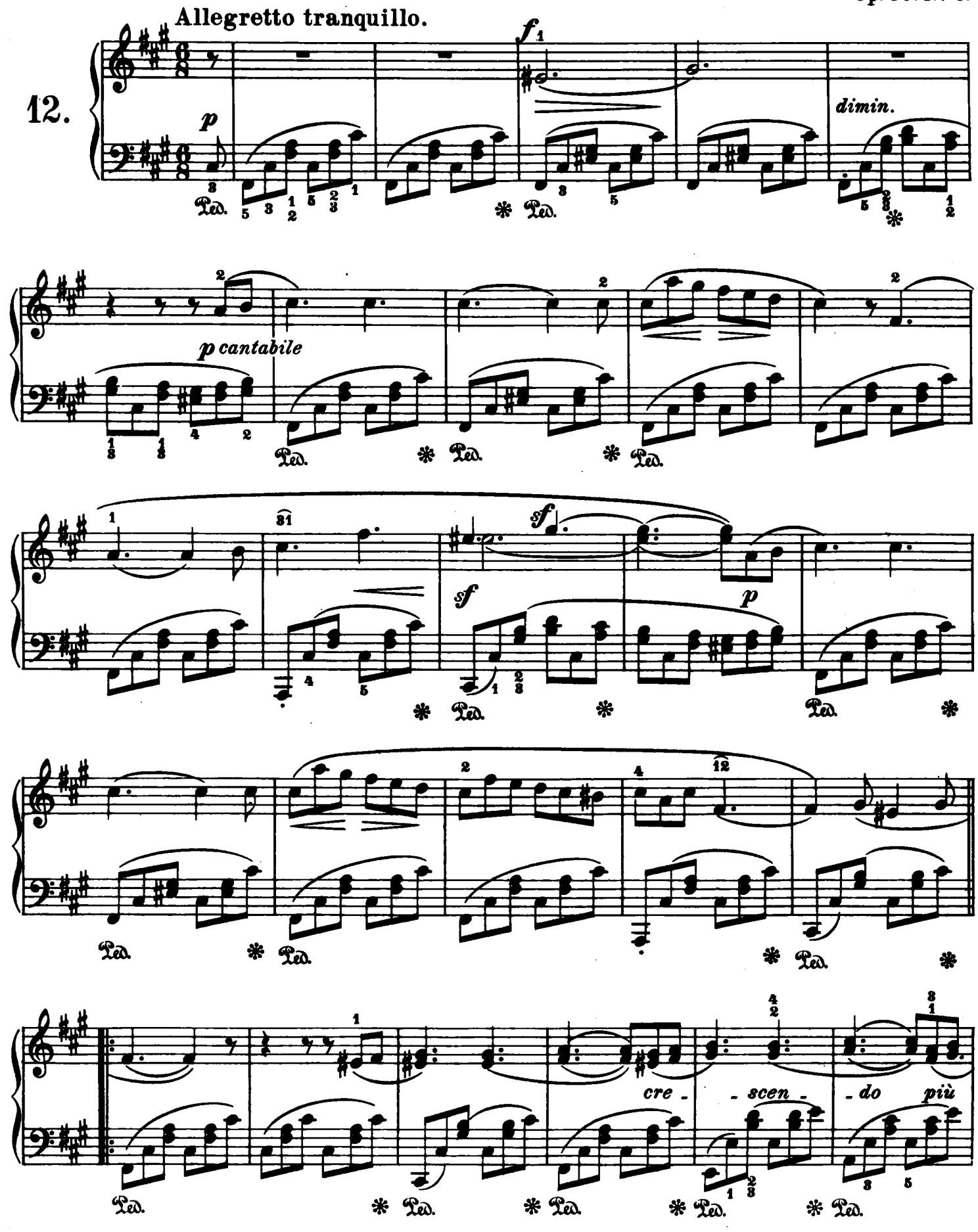

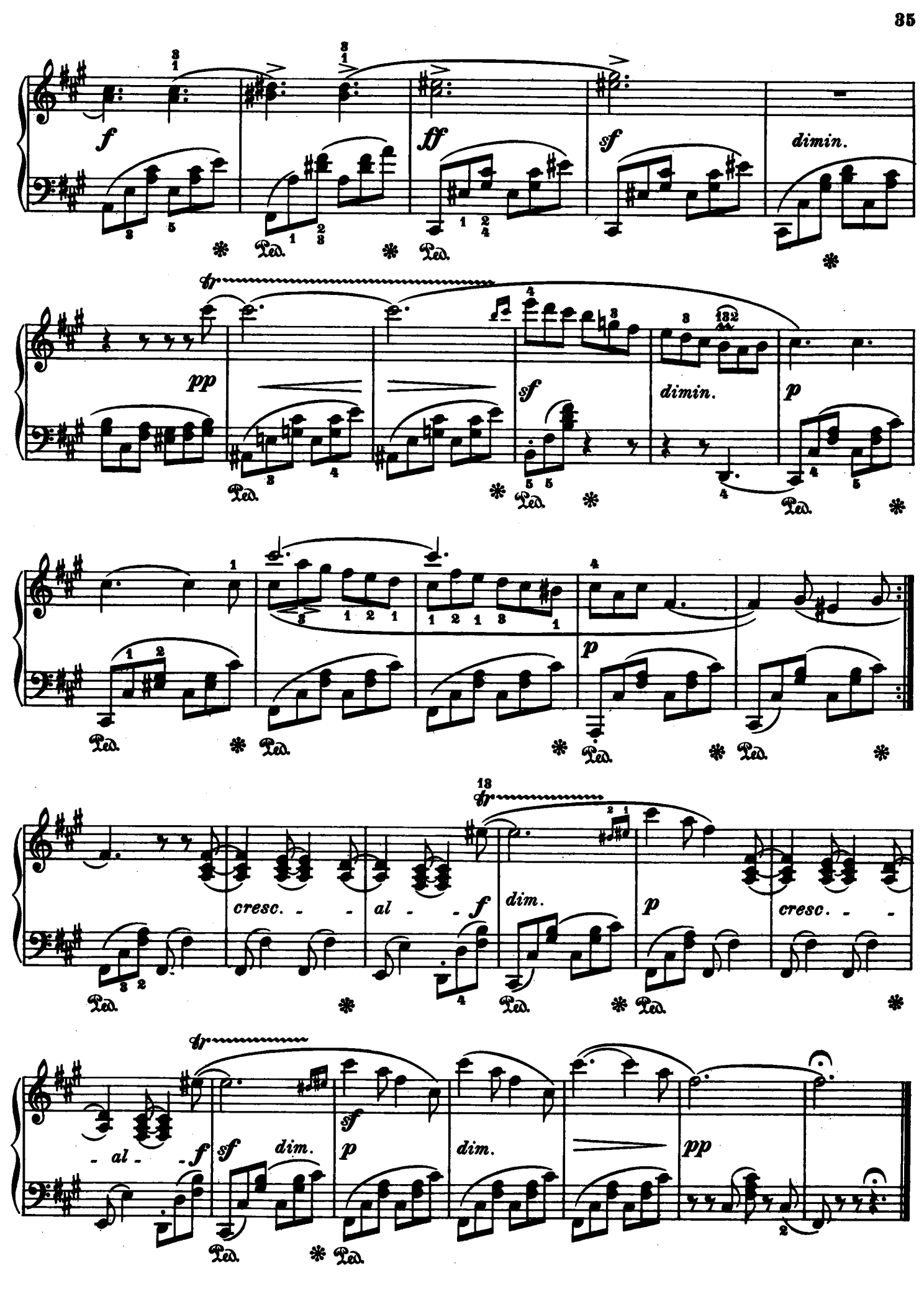
f
ff
sf
dimin.
pp
sf
dimin.
p
p
13
cresc. - - al - - f
dim.
p
cresc. - -
- al - - f
sf
dim.
p
dim.
pp